

## Request for Departure from an Analytical Method or Quality Standard

---

Deviation Number (assigned by QM):

Date of Request: 7/29/22

Requestor/Discipline: Melissa (Nikka) Bradley/Blood Alcohol

Analytical Method/Quality Standard, Revision #: 4.3.9.1.3 revision 10

Temporary or Permanent Deviation: Permanent

---

**Scope of Deviation** (record specific information, e.g. affected programs, evidence types, expected end date; etc):

Blood alcohol and other volatiles

**Deviation Request** (Describe detailed instructions of the changes being made; include reference to specific section number(s) in the method manual):

4.3.9.1.3 revision 10

**Acceptable IS recovery values for samples run with a specific calibration curve must have their FID1 and FID2 IS values fall within +/- 20% of the mean values established in 4.3.9.1.1.**

Request to add the word "case" between for and samples so it reads:

"Acceptable IS recovery values for **case** samples run with..."

**Technical Justification for Analytical Method Deviations:**

This was discussed and agreed upon in previous Alcohol Discipline meetings. This additional clarification will minimize any potential misinterpretations of the requirement.

### Technical Review

---

Departure approved

Comments: This will work for the immediate future until the method can be updated in a permanent manner. This deviation will be in effect until 12/31/2022 when the method will be updated to reflect the new language and understanding of the internal standard monitoring.

Departure Not Approved

Comments:

Approver: Jeremy Johnston

Date: 8/3/2022

Title: Volatiles Analysis Discipline Lead



### Quality Review

---

Quality Approver:

Title:

Date:



**Worklist: 6070**

<u>LAB_CASE</u>	<u>ITEM</u>	<u>ITEM_TYPE</u>	<u>DESCRIPTION</u>	
P2022-2300	1	BCK	Alcohol Analysis	
P2022-2384	1	BLOOD	Alcohol Analysis	
P2022-2387	1	BLOOD	Alcohol Analysis	
P2022-2484	1	BCK	Alcohol Analysis	
P2022-2484	2	BCK	Alcohol Analysis	
P2022-2517	1	BCK	Alcohol Analysis	
P2022-2519	1	BCK	Alcohol Analysis	
P2022-2521	1	BLOOD	Alcohol Analysis	
P2022-2541	1	BCK	Alcohol Analysis	
P2022-2542	1	BCK	Alcohol Analysis	
P2022-2543	1	BCK	Alcohol Analysis	
P2022-2544	1	BCK	Alcohol Analysis	
P2022-2545	1	BCK	Alcohol Analysis	
P2022-2576	1	BCK	Alcohol Analysis	
P2022-2580	1	BLOOD	Alcohol Analysis	
P2022-2582	1	BLOOD	Alcohol Analysis	
P2022-2588	1	BLOOD	Alcohol Analysis	
P2022-2588	2	BLOOD	Alcohol Analysis	
P2022-2603	1	BCK	Alcohol Analysis	
P2022-2604	1	BCK	Alcohol Analysis	
P2022-2613	1	BCK	Alcohol Analysis	

**Worklist: 6070**

<u>LAB_CASE</u>	<u>ITEM</u>	<u>ITEM_TYPE</u>	<u>DESCRIPTION</u>
P2022-2614	1	BCK	Alcohol Analysis
P2022-2625	1	BCK	Alcohol Analysis
P2022-2630	1	BCK	Alcohol Analysis



**Quantitative Analysis for Ethanol & Qualitative Analysis for Other Volatiles**

*Analytical Method(s): 1.0*

**Device: Hamilton MICROLAB Liquid Processor/Dilutor Serial Number: ML600GB9897**

**Volatiles Quality Assurance Controls**

**Run Date(s): 8/23/22**

**Calibration Date: (if different)**

**Worklist #: 6070**

Control level	Expiration	Lot #	Target Value	Acceptable Range	Overall Results
Level 1	Jul-23	1907006	0.0764	0.0688-0.0840	0.0739 g/100cc 0.0805 g/100cc g/100cc
Level 2	Jul-23	1907007	0.2170	0.1953-0.2387	0.2104 g/100cc 0.2182 g/100cc g/100cc
<b>Multi-Component mixture:</b>			<b>Exp:</b> 2024 October	<b>Lot #</b> FN06041902 OK	
<b>Curve Fit:</b>			<b>Column 1</b>	<b>Column 2</b>	0.99999 Column2 0.99995

**Ethanol Calibration Reference Material**

Calibrator level	Target Value	Acceptable Range	Column 1	Column 2	Precision	Mean
50	0.050	0.045 - 0.055	0.0504	0.0513	0.0009	0.0508
100	0.100	0.090 - 0.110	0.1001	0.1001	0	0.1001
200	0.200	0.180 - 0.220	0.1992	0.1985	0.0007	0.1988
300	0.300	0.270 - 0.330	0.2997	0.2990	0.0007	0.2993
400	0.400	0.360 - 0.440			0	#DIV/0!
500	0.500	0.450 - 0.550	0.5003	0.5010	0.0007	0.5006

**Aqueous Controls**

Control level	Target Value	Acceptable Range	Overall Results
80	0.080	0.076 - 0.084	0.081 g/100cc

*SPC*

### Internal Standard Monitoring Worksheet

**Worklist #:** 6070      **Run Date(s):** 8/23/22

**Internal Standard Solution:**      **Prep Date:** 8/17/2022      **Exp Date:** 2/17/2023

Sample Name	Column 1 Value	Column 2 Value
0.080	165592	176651
0.080	167139	178319
QC1	168240	179634
QC1	168176	179569
QC1	172904	184692
QC1	180303	192657
QC1		
QC1		
QC2	168463	179869
QC2	170233	181584
QC2	185366	197941
QC2	187160	199683
QC2		
QC2		

Average	(-)20%	(+)20%
Column 1	138686.1	208029.1
Column 2	148047.9	222071.9

*QC*

=====

## Calibration Table

=====

Laboratory: Pocatello  
 Instrument Name : GC2030-HS20

<<Data File>>  
 Method File :C:\LabSolutions\Data\2022\8-23-22 RC\ALCOHOL.gcm  
 Batch File :C:\LabSolutions\Data\2022\8-23-22 RC\8-23-22 BATCH.gcb  
 Date Acquired :8/23/2022 11:03:22 AM  
 Date Created :8/23/2022 10:59:58 AM  
 Date Modified :8/25/2022 8:36:46 AM

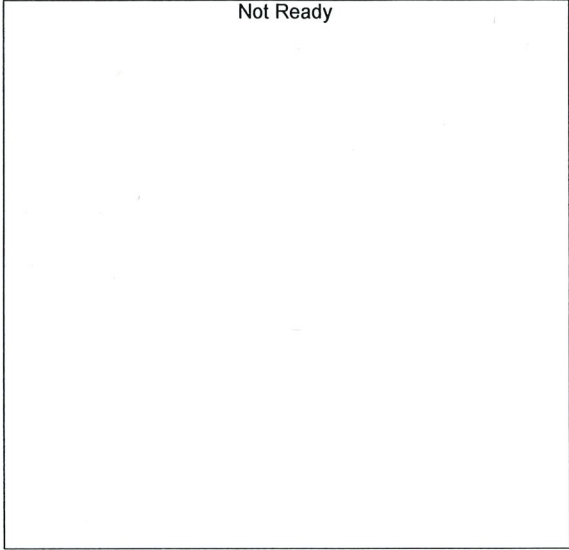

Name : METHANOL  
 Detector Name: FID1  
 Function :  $f(x)=0*x+0$   
 R<sup>2</sup> value= 0  
 FitType: Linear  
 ZeroThrough: Not Through

#	Conc.	Area	Std. Conc.	Data File Name
---	-------	------	------------	----------------

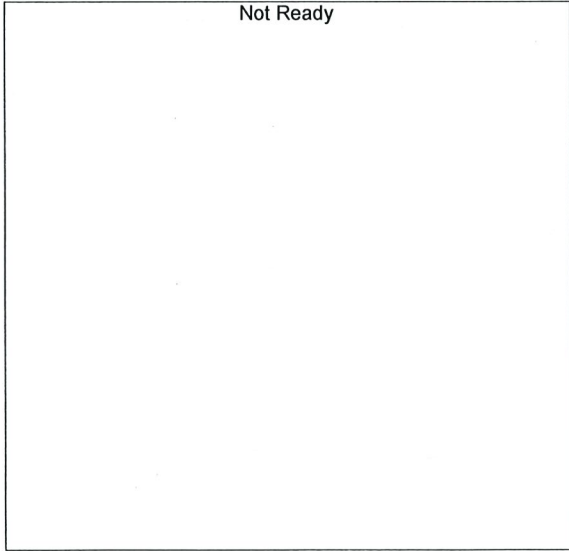

Name : ACETALDEHYDE  
 Detector Name: FID1  
 Function :  $f(x)=0*x+0$   
 R<sup>2</sup> value= 0  
 FitType: Linear  
 ZeroThrough: Not Through

#	Conc.	Area	Std. Conc.	Data File Name
---	-------	------	------------	----------------

HC

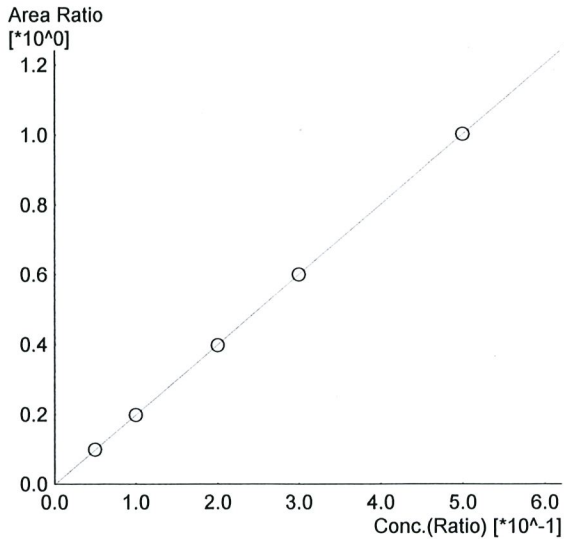

Name : ETHANOL  
 Detector Name: FID1  
 Function :  $f(x)=2.00832*x-0.00294240$   
 R<sup>2</sup> value= 0.9999925 ✓  
 FitType: Linear  
 ZeroThrough: Not Through

#	Conc.	Area	Std. Conc.	Data File Name
1	0.050	16393	0.0504	0.050_8232022_001.gcd
2	0.100	33253	0.1001	0.100_8232022_002.gcd
3	0.200	67109	0.1992	0.200_8232022_003.gcd
4	0.300	100946	0.2997	0.300_8232022_004.gcd
5	0.500	169123	0.5003	0.500_8232022_005.gcd

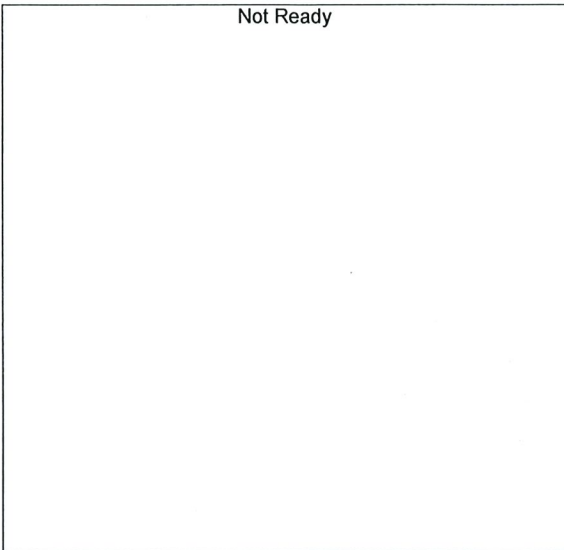

Name : ISOPROPYL ALCOHOL  
 Detector Name: FID1  
 Function :  $f(x)=0*x+0$   
 R<sup>2</sup> value= 0  
 FitType: Linear  
 ZeroThrough: Not Through

#	Conc.	Area	Std. Conc.	Data File Name
---	-------	------	------------	----------------



Name : ACETONE  
 Detector Name: FID1  
 Function :  $f(x)=0*x+0$   
 R<sup>2</sup> value= 0  
 FitType: Linear  
 ZeroThrough: Not Through

#	Conc.	Area	Std. Conc.	Data File Name
---	-------	------	------------	----------------

*RC*

Not Ready

Name : DFE  
Detector Name: FID1  
Function :  $f(x)=0*x+0$   
R^2 value= 0  
FitType: Linear  
ZeroThrough: Not Through

#	Conc.	Area	Std. Conc.	Data File Name
---	-------	------	------------	----------------

Not Ready

Name : TFE  
Detector Name: FID1  
Function :  $f(x)=0*x+0$   
R^2 value= 0  
FitType: Linear  
ZeroThrough: Not Through

#	Conc.	Area	Std. Conc.	Data File Name
---	-------	------	------------	----------------

Not Ready

Name : ACETALDEHYDE  
Detector Name: FID2  
Function :  $f(x)=0*x+0$   
R^2 value= 0  
FitType: Linear  
ZeroThrough: Not Through

#	Conc.	Area	Std. Conc.	Data File Name
---	-------	------	------------	----------------



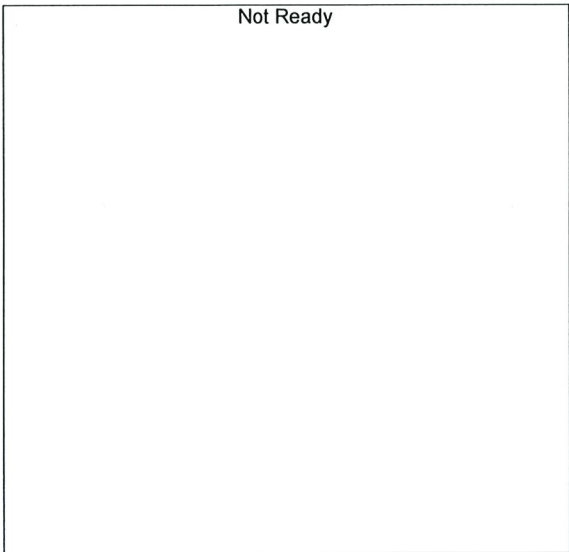

Name : METHANOL  
 Detector Name: FID2  
 Function :  $f(x)=0*x+0$   
 R^2 value= 0  
 FitType: Linear  
 ZeroThrough: Not Through

#	Conc.	Area	Std. Conc.	Data File Name
---	-------	------	------------	----------------

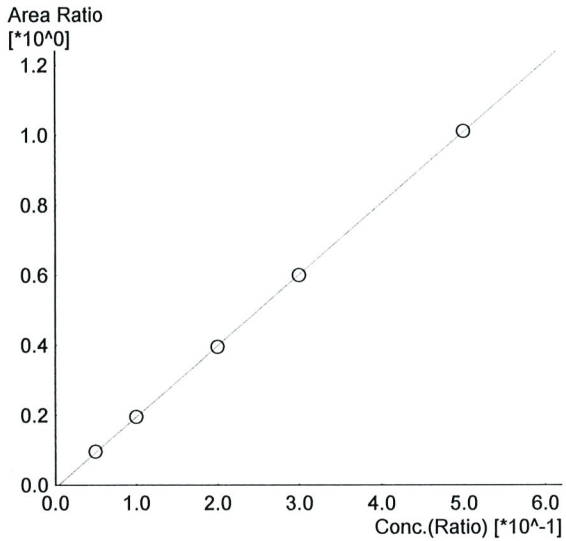

Name : ETHANOL  
 Detector Name: FID2  
 Function :  $f(x)=2.03406*x-0.00843351$   
 R^2 value= 0.9999541 ✓  
 FitType: Linear  
 ZeroThrough: Not Through

#	Conc.	Area	Std. Conc.	Data File Name
1	0.050	17008	0.0513	0.050_8232022_001.gcd
2	0.100	34953	0.1001	0.100_8232022_002.gcd
3	0.200	71212	0.1985	0.200_8232022_003.gcd
4	0.300	107631	0.2990	0.300_8232022_004.gcd
5	0.500	181432	0.5010	0.500_8232022_005.gcd

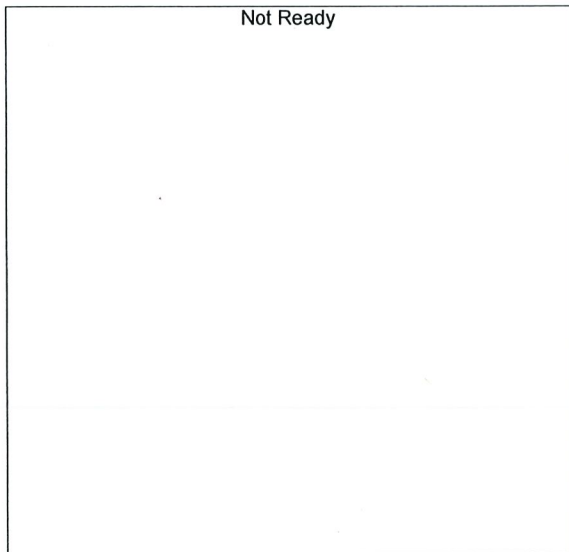

Name : ACETONE  
 Detector Name: FID2  
 Function :  $f(x)=0*x+0$   
 R^2 value= 0  
 FitType: Linear  
 ZeroThrough: Not Through

#	Conc.	Area	Std. Conc.	Data File Name
---	-------	------	------------	----------------

*Handwritten signature/initials in blue ink.*

Not Ready

Name : ISOPROPYL ALCOHOL  
Detector Name: FID2  
Function :  $f(x)=0*x+0$   
R^2 value= 0  
FitType: Linear  
ZeroThrough: Not Through

#	Conc.	Area	Std. Conc.	Data File Name
---	-------	------	------------	----------------

Not Ready

Name : DFE  
Detector Name: FID2  
Function :  $f(x)=0*x+0$   
R^2 value= 0  
FitType: Linear  
ZeroThrough: Not Through

#	Conc.	Area	Std. Conc.	Data File Name
---	-------	------	------------	----------------

Not Ready

Name : TFE  
Detector Name: FID2  
Function :  $f(x)=0*x+0$   
R^2 value= 0  
FitType: Linear  
ZeroThrough: Not Through

#	Conc.	Area	Std. Conc.	Data File Name
---	-------	------	------------	----------------

Sample Name : 0.050  
 Vial # : 1  
 Data Filename : 0.050\_8232022\_001.gcd  
 Method Filename : ALCOHOL.gcm  
 Batch Filename : 8-23-22 BATCH.gcb  
 Date Acquired : 8/23/2022 10:25:15 AM  
 Date Processed : 8/25/2022 8:36:41 AM  
 C:\LabSolutions\Data\2022\8-23-22 RC\ALCOHOL.gcm

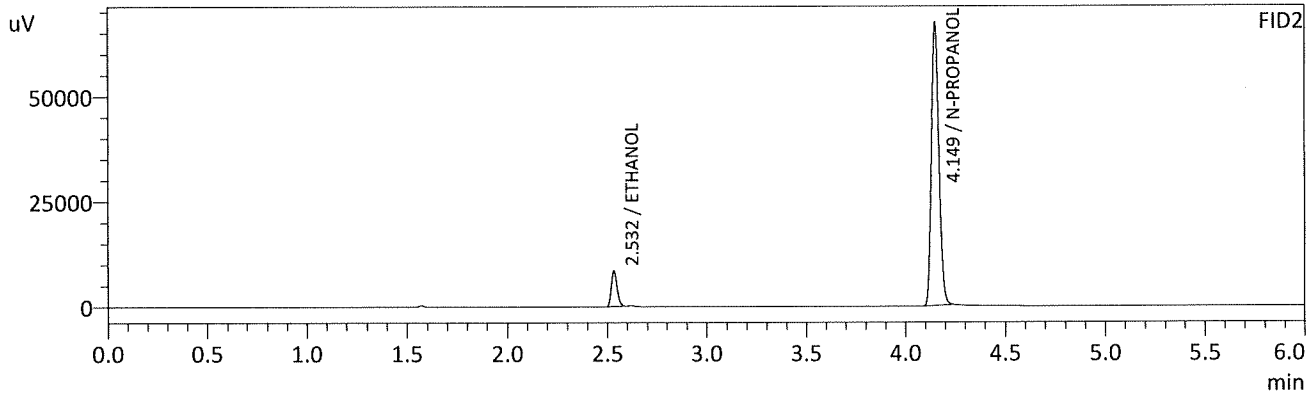
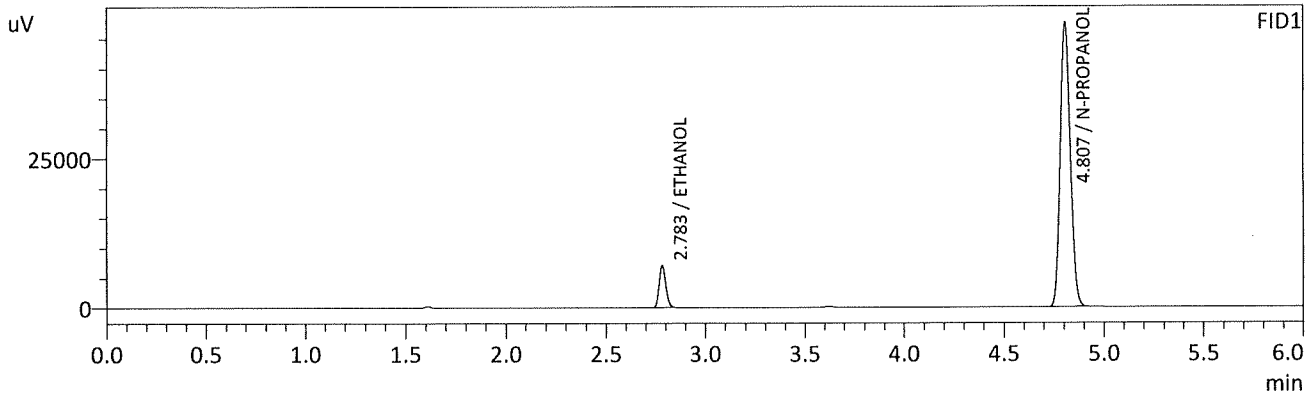

FID1

Name	Conc.	Unit	Area	Height
METHANOL	--	g/100cc	--	--
ACETALDEHYDE	--	g/100cc	--	--
ETHANOL	0.0504	g/100cc	16393	7012
ISOPROPYL ALCOHOL	--	g/100cc	--	--
ACETONE	--	g/100cc	--	--
N-PROPANOL	0.0000	g/100cc	166578	47325
DFE	--	g/100cc	--	--
TFE	--	g/100cc	--	--

FID2

Name	Conc.	Unit	Area	Height
ACETALDEHYDE	--	g/100cc	--	--
METHANOL	--	g/100cc	--	--
ETHANOL	0.0513	g/100cc	17008	8493
ACETONE	--	g/100cc	--	--
ISOPROPYL ALCOHOL	--	g/100cc	--	--
N-PROPANOL	0.0000	g/100cc	177309	66718
DFE	--	g/100cc	--	--
TFE	--	g/100cc	--	--

*JAC*

Sample Name : 0.100  
 Vial # : 2  
 Data Filename : 0.100\_8232022\_002.gcd  
 Method Filename : ALCOHOL.gcm  
 Batch Filename : 8-23-22 BATCH.gcb  
 Date Acquired : 8/23/2022 10:34:45 AM  
 Date Processed : 8/25/2022 8:36:43 AM  
 C:\LabSolutions\Data\2022\8-23-22 RC\ALCOHOL.gcm

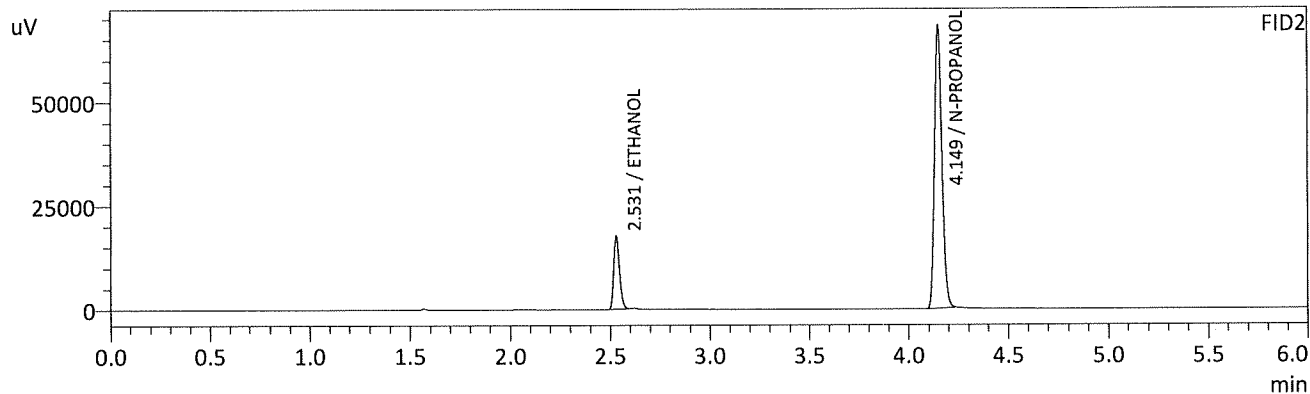
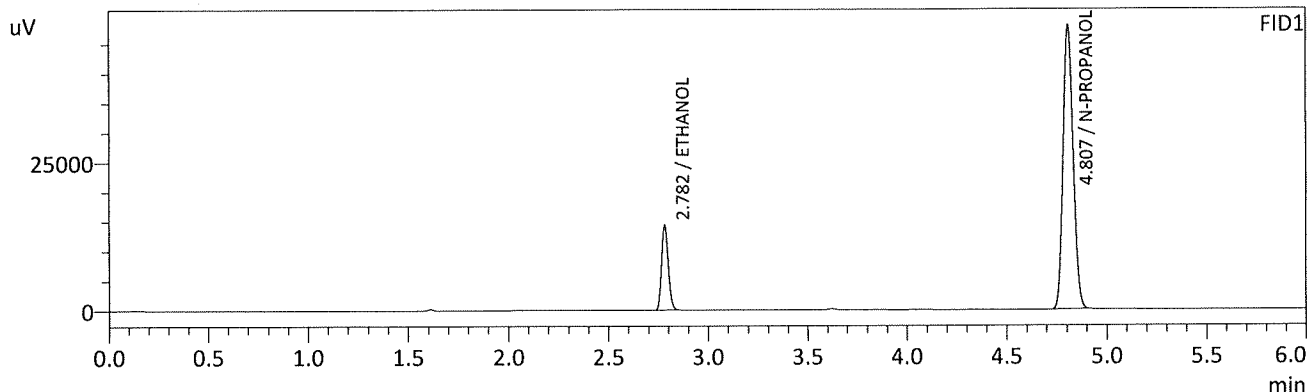

FID1

Name	Conc.	Unit	Area	Height
METHANOL	--	g/100cc	--	--
ACETALDEHYDE	--	g/100cc	--	--
ETHANOL	0.1001	g/100cc	33253	14139
ISOPROPYL ALCOHOL	--	g/100cc	--	--
ACETONE	--	g/100cc	--	--
N-PROPANOL	0.0000	g/100cc	167788	47778
DFE	--	g/100cc	--	--
TFE	--	g/100cc	--	--

FID2

Name	Conc.	Unit	Area	Height
ACETALDEHYDE	--	g/100cc	--	--
METHANOL	--	g/100cc	--	--
ETHANOL	0.1001	g/100cc	34953	17470
ACETONE	--	g/100cc	--	--
ISOPROPYL ALCOHOL	--	g/100cc	--	--
N-PROPANOL	0.0000	g/100cc	179039	67494
DFE	--	g/100cc	--	--
TFE	--	g/100cc	--	--

*Handwritten signature/initials*

Sample Name : 0.200  
 Vial # : 3  
 Data Filename : 0.200\_8232022\_003.gcd  
 Method Filename : ALCOHOL.gcm  
 Batch Filename : 8-23-22 BATCH.gcb  
 Date Acquired : 8/23/2022 10:44:06 AM  
 Date Processed : 8/25/2022 8:36:44 AM  
 C:\LabSolutions\Data\2022\8-23-22 RC\ALCOHOL.gcm

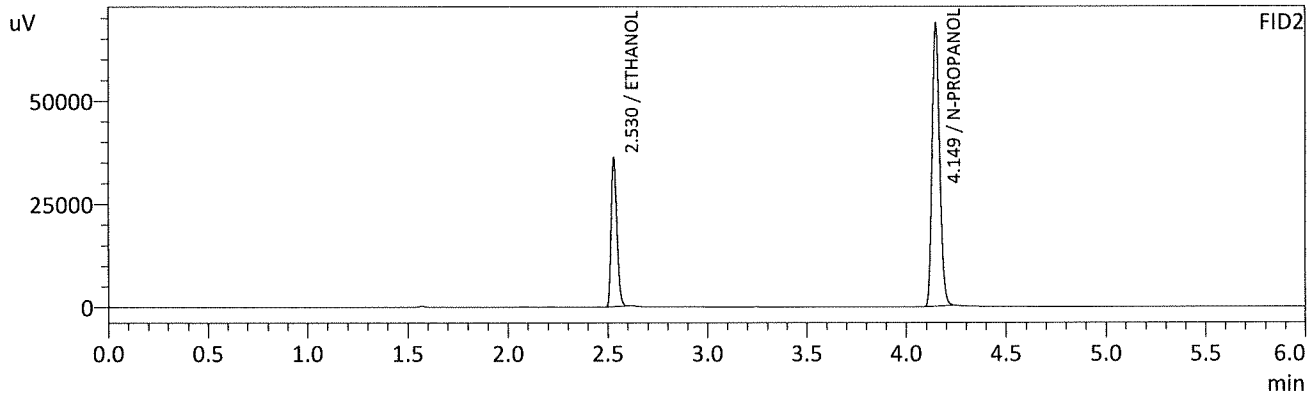
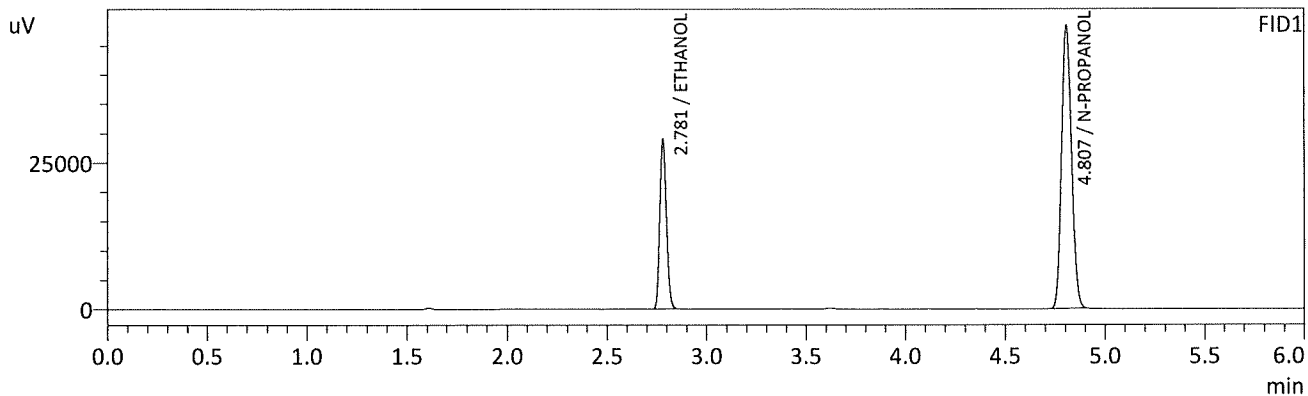

FID1

Name	Conc.	Unit	Area	Height
METHANOL	--	g/100cc	--	--
ACETALDEHYDE	--	g/100cc	--	--
ETHANOL	0.1992	g/100cc	67109	28826
ISOPROPYL ALCOHOL	--	g/100cc	--	--
ACETONE	--	g/100cc	--	--
N-PROPANOL	0.0000	g/100cc	168906	48129
DFE	--	g/100cc	--	--
TFE	--	g/100cc	--	--

FID2

Name	Conc.	Unit	Area	Height
ACETALDEHYDE	--	g/100cc	--	--
METHANOL	--	g/100cc	--	--
ETHANOL	0.1985	g/100cc	71212	35486
ACETONE	--	g/100cc	--	--
ISOPROPYL ALCOHOL	--	g/100cc	--	--
N-PROPANOL	0.0000	g/100cc	180106	68045
DFE	--	g/100cc	--	--
TFE	--	g/100cc	--	--

*Handwritten signature/initials*

Sample Name : 0.300  
 Vial # : 4  
 Data Filename : 0.300\_8232022\_004.gcd  
 Method Filename : ALCOHOL.gcm  
 Batch Filename : 8-23-22 BATCH.gcb  
 Date Acquired : 8/23/2022 10:53:50 AM  
 Date Processed : 8/25/2022 8:36:45 AM  
 C:\LabSolutions\Data\2022\8-23-22 RC\ALCOHOL.gcm

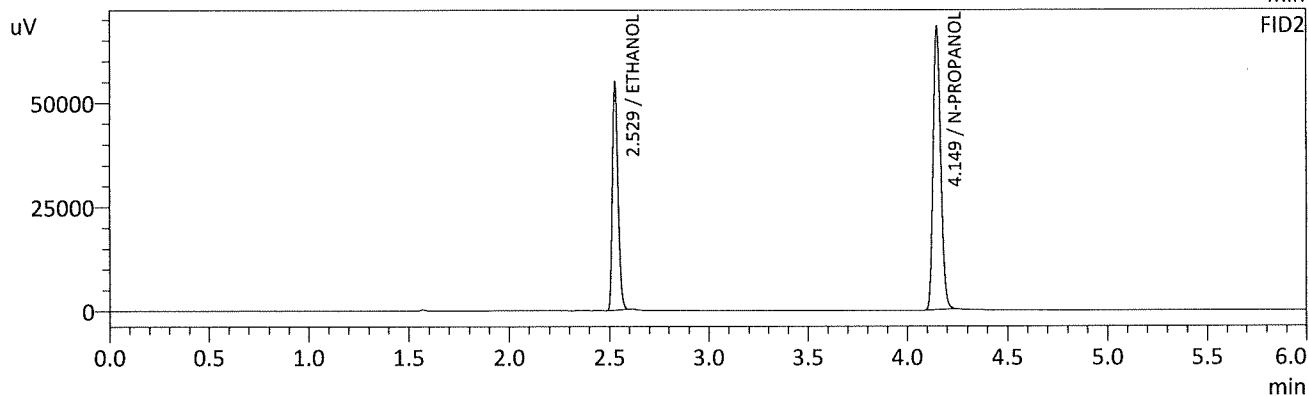
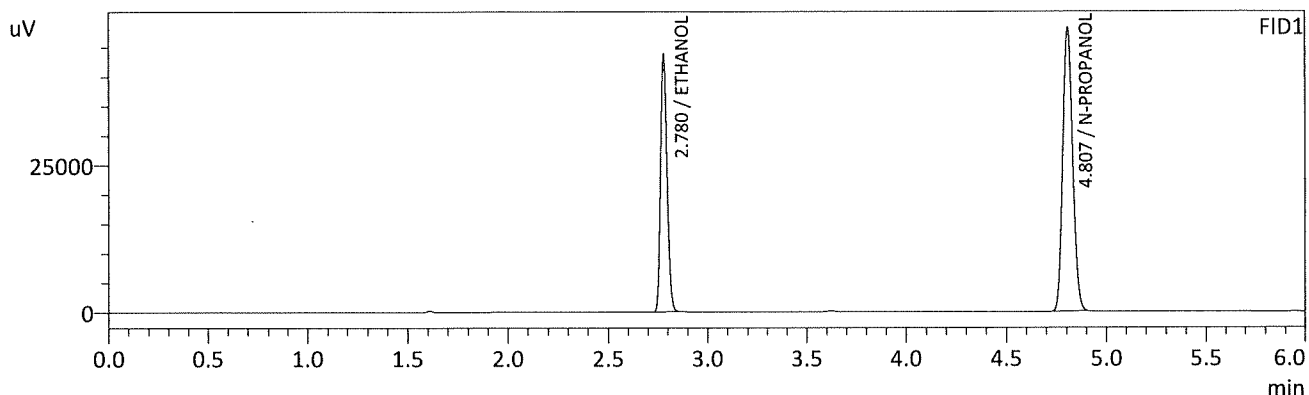

FID1

Name	Conc.	Unit	Area	Height
METHANOL	--	g/100cc	--	--
ACETALDEHYDE	--	g/100cc	--	--
ETHANOL	0.2997	g/100cc	100946	43566
ISOPROPYL ALCOHOL	--	g/100cc	--	--
ACETONE	--	g/100cc	--	--
N-PROPANOL	0.0000	g/100cc	168534	47932
DFE	--	g/100cc	--	--
TFE	--	g/100cc	--	--

FID2

Name	Conc.	Unit	Area	Height
ACETALDEHYDE	--	g/100cc	--	--
METHANOL	--	g/100cc	--	--
ETHANOL	0.2990	g/100cc	107631	54195
ACETONE	--	g/100cc	--	--
ISOPROPYL ALCOHOL	--	g/100cc	--	--
N-PROPANOL	0.0000	g/100cc	179445	67488
DFE	--	g/100cc	--	--
TFE	--	g/100cc	--	--

*RC*

Sample Name : 0.500  
 Vial # : 5  
 Data Filename : 0.500\_8232022\_005.gcd  
 Method Filename : ALCOHOL.gcm  
 Batch Filename : 8-23-22 BATCH.gcb  
 Date Acquired : 8/23/2022 11:03:22 AM  
 Date Processed : 8/25/2022 8:36:46 AM  
 C:\LabSolutions\Data\2022\8-23-22 RC\ALCOHOL.gcm

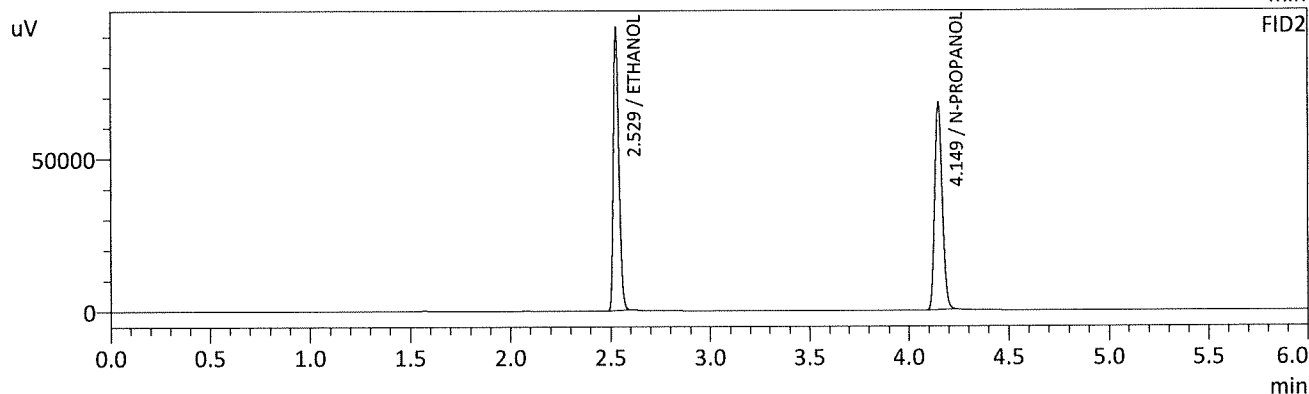
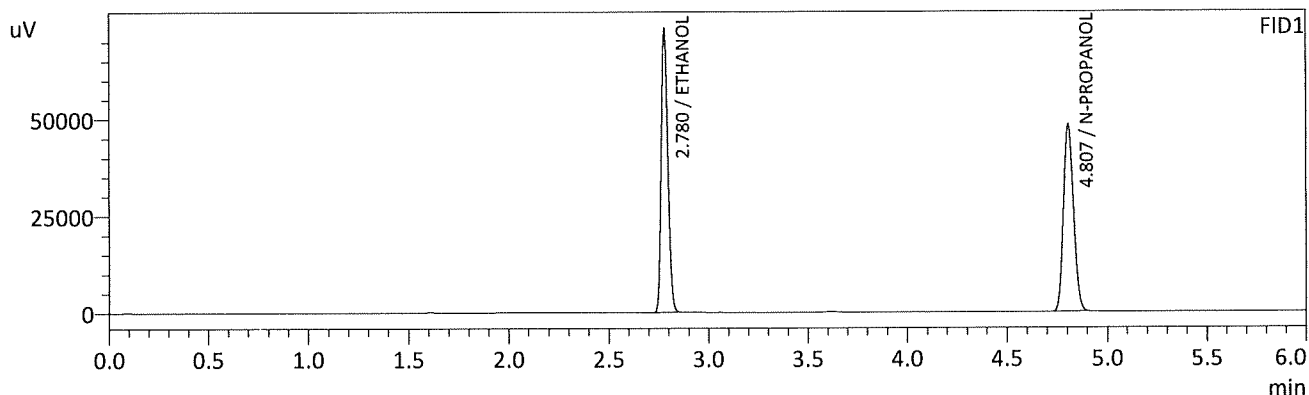

FID1

Name	Conc.	Unit	Area	Height
METHANOL	--	g/100cc	--	--
ACETALDEHYDE	--	g/100cc	--	--
ETHANOL	0.5003	g/100cc	169123	73215
ISOPROPYL ALCOHOL	--	g/100cc	--	--
ACETONE	--	g/100cc	--	--
N-PROPANOL	0.0000	g/100cc	168789	48045
DFE	--	g/100cc	--	--
TFE	--	g/100cc	--	--

FID2

Name	Conc.	Unit	Area	Height
ACETALDEHYDE	--	g/100cc	--	--
METHANOL	--	g/100cc	--	--
ETHANOL	0.5010	g/100cc	181432	91979
ACETONE	--	g/100cc	--	--
ISOPROPYL ALCOHOL	--	g/100cc	--	--
N-PROPANOL	0.0000	g/100cc	179516	67450
DFE	--	g/100cc	--	--
TFE	--	g/100cc	--	--

*RC*

Sample Name : INT STD BLK 1  
 Vial # : 6  
 Data Filename : INT STD BLK 1\_8232022\_006.gcd  
 Method Filename : ALCOHOL.gcm  
 Batch Filename : 8-23-22 BATCH.gcb  
 Date Acquired : 8/23/2022 11:12:39 AM  
 Date Processed : 8/23/2022 11:18:41 AM  
 C:\LabSolutions\Data\2022\8-23-22 RC\ALCOHOL.gcm

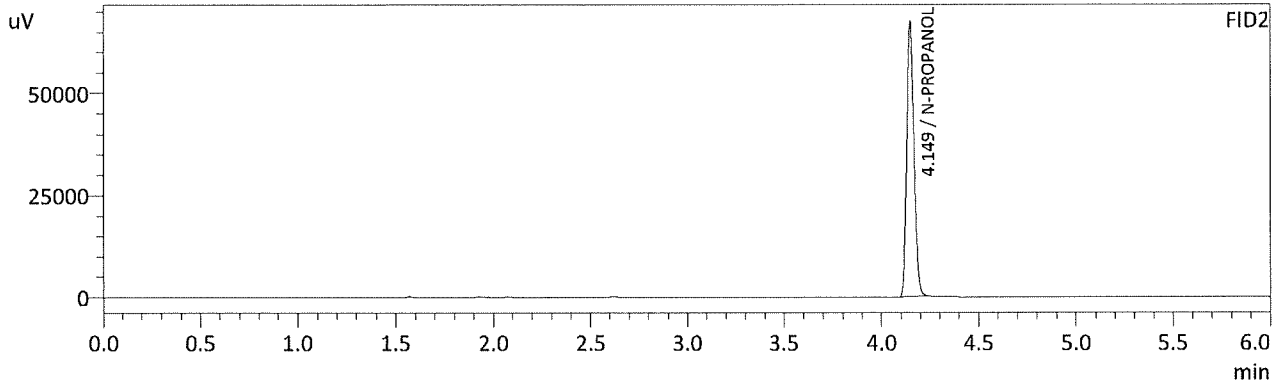
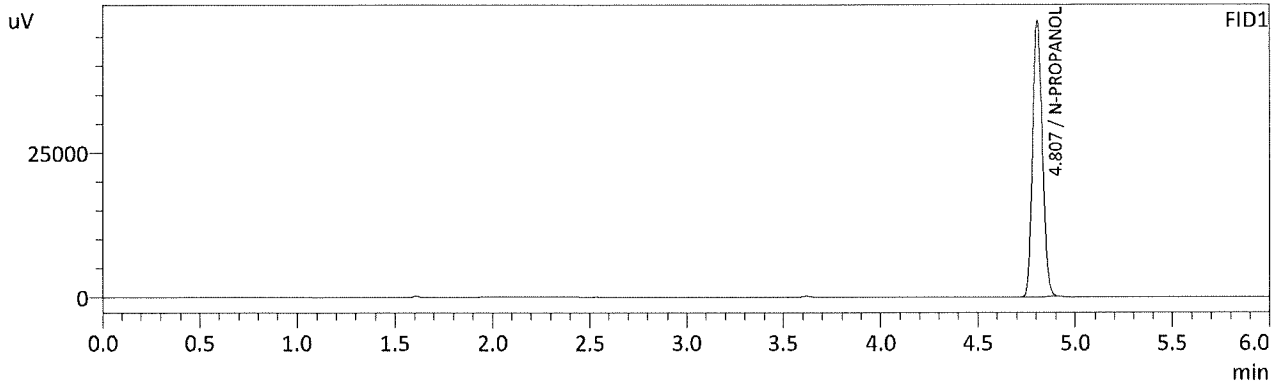

FID1

Name	Conc.	Unit	Area	Height
METHANOL	--	g/100cc	--	--
ACETALDEHYDE	--	g/100cc	--	--
ETHANOL	--	g/100cc	--	--
ISOPROPYL ALCOHOL	--	g/100cc	--	--
ACETONE	--	g/100cc	--	--
N-PROPANOL	0.0000	g/100cc	166846	47481
DFE	--	g/100cc	--	--
TFE	--	g/100cc	--	--

FID2

Name	Conc.	Unit	Area	Height
ACETALDEHYDE	--	g/100cc	--	--
METHANOL	--	g/100cc	--	--
ETHANOL	--	g/100cc	--	--
ACETONE	--	g/100cc	--	--
ISOPROPYL ALCOHOL	--	g/100cc	--	--
N-PROPANOL	0.0000	g/100cc	178232	67160
DFE	--	g/100cc	--	--
TFE	--	g/100cc	--	--

RC



Sample Name : MULTI-COMP MIX  
 Vial # : 7  
 Data Filename : MULTI-COMP MIX\_8232022\_007.gcd  
 Method Filename : ALCOHOL.gcm  
 Batch Filename : 8-23-22 BATCH.gcb  
 Date Acquired : 8/23/2022 11:22:24 AM  
 Date Processed : 8/23/2022 11:28:25 AM  
 C:\LabSolutions\Data\2022\8-23-22 RC\ALCOHOL.gcm

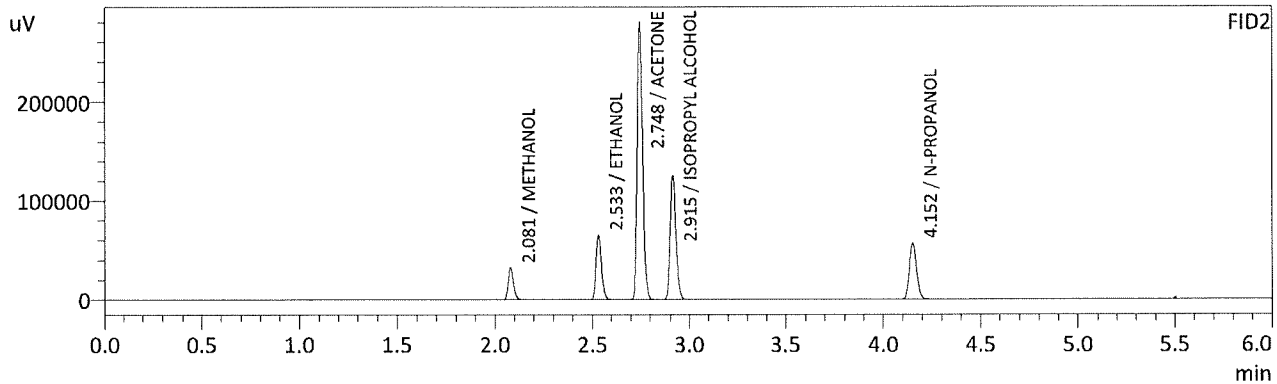
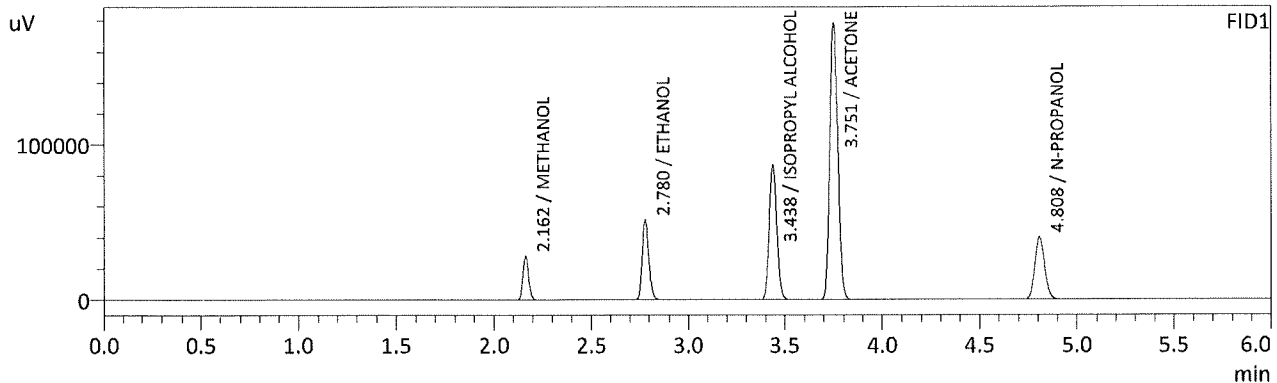

FID1

Name	Conc.	Unit	Area	Height
METHANOL	0.0000	g/100cc	56191	27822
ACETALDEHYDE	--	g/100cc	--	--
ETHANOL	0.4230	g/100cc	117363	51000
ISOPROPYL ALCOHOL	0.0000	g/100cc	238474	86511
ACETONE	0.0000	g/100cc	505209	177856
N-PROPANOL	0.0000	g/100cc	138625	39858
DFE	--	g/100cc	--	--
TFE	--	g/100cc	--	--

FID2

Name	Conc.	Unit	Area	Height
ACETALDEHYDE	--	g/100cc	--	--
METHANOL	0.0000	g/100cc	59794	32016
ETHANOL	0.4244	g/100cc	126797	64664
ACETONE	0.0000	g/100cc	550810	276740
ISOPROPYL ALCOHOL	0.0000	g/100cc	258934	125199
N-PROPANOL	0.0000	g/100cc	148302	56644
DFE	--	g/100cc	--	--
TFE	--	g/100cc	--	--

RC

Sample Name : INT STD BLK 2  
 Vial # : 8  
 Data Filename : INT STD BLK 2\_8232022\_008.gcd  
 Method Filename : ALCOHOL.gcm  
 Batch Filename : 8-23-22 BATCH.gcb  
 Date Acquired : 8/23/2022 11:31:55 AM  
 Date Processed : 8/23/2022 11:37:56 AM  
 C:\LabSolutions\Data\2022\8-23-22 RC\ALCOHOL.gcm

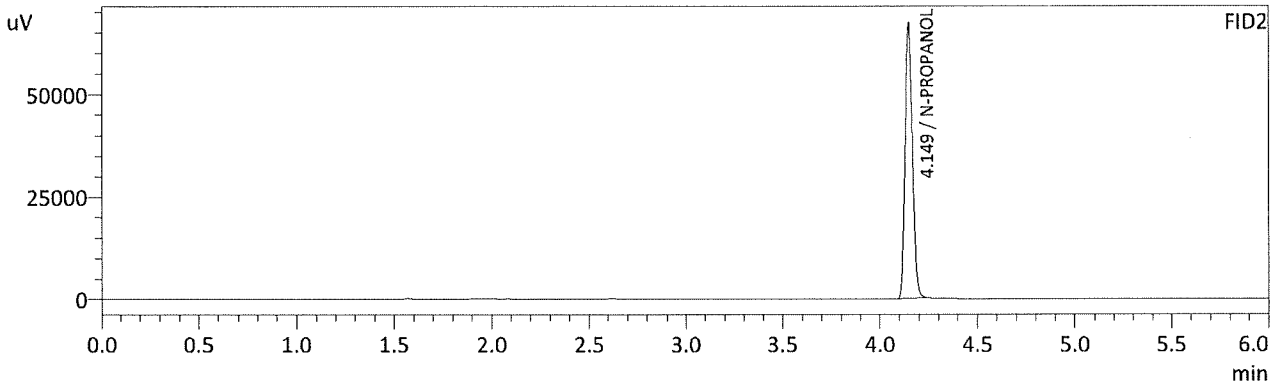
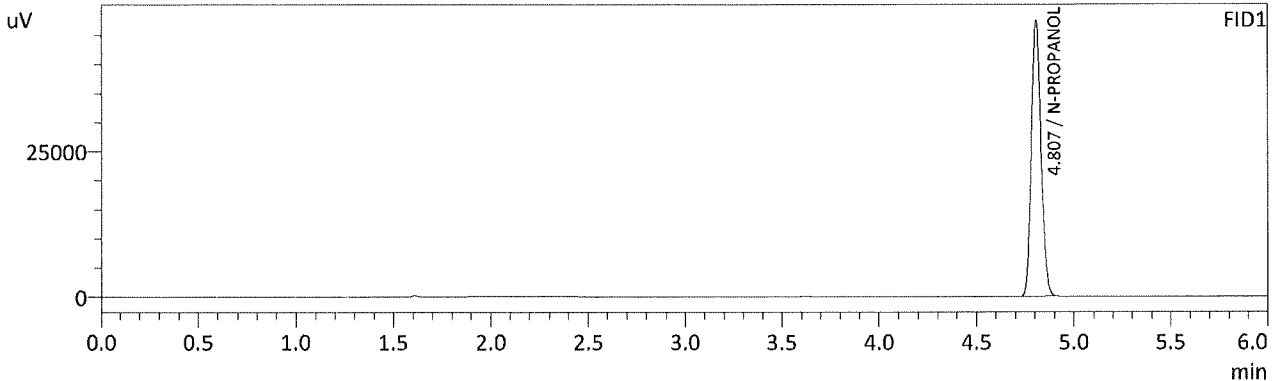

FID1

Name	Conc.	Unit	Area	Height
METHANOL	--	g/100cc	--	--
ACETALDEHYDE	--	g/100cc	--	--
ETHANOL	--	g/100cc	--	--
ISOPROPYL ALCOHOL	--	g/100cc	--	--
ACETONE	--	g/100cc	--	--
N-PROPANOL	0.0000	g/100cc	165560	47227
DFE	--	g/100cc	--	--
TFE	--	g/100cc	--	--

FID2

Name	Conc.	Unit	Area	Height
ACETALDEHYDE	--	g/100cc	--	--
METHANOL	--	g/100cc	--	--
ETHANOL	--	g/100cc	--	--
ACETONE	--	g/100cc	--	--
ISOPROPYL ALCOHOL	--	g/100cc	--	--
N-PROPANOL	0.0000	g/100cc	176742	66664
DFE	--	g/100cc	--	--
TFE	--	g/100cc	--	--

*RC*

**VOLATILES BAC CASEFILE WORKSHEET**

Laboratory No.: QC1-1

Item #

Analysis Date(s): 8/23/2022

	Column 1 FID A	Column 2 FID B	Column Precision	Mean Value	Sample A-B Difference	Over-all Mean
Sample Results	0.0739	0.0741	0.0002	0.0740	0.0002	0.0739
(g/100cc)	0.0737	0.0740	0.0003	0.0738		

**Analysis Method**

Refer to Blood Alcohol Method #1

**Instrument Information**

*Instrument information is stored centrally.*

Refer to Instrument Method: Alcohol.m/.gcm, Volatiles.m/.gcm

**Reporting of Results**

**Uncertainty of Measurement (UM%): 5.00%**

Overall Mean (g/100cc)	Low	High	5% of Mean
0.073	0.069	0.077	0.004

Reported Result	
0.073	

*Calibration and control data are stored centrally.*



Revision: 1

Issue Date: 12/29/2021

Issuing Authority: Quality Manager

Sample Name : QC-1-1-A  
 Vial # : 9  
 Data Filename : QC-1-1-A\_8232022\_009.gcd  
 Method Filename : ALCOHOL.gcm  
 Batch Filename : 8-23-22 BATCH.gcb  
 Date Acquired : 8/23/2022 11:41:12 AM  
 Date Processed : 8/23/2022 11:47:14 AM  
 C:\LabSolutions\Data\2022\8-23-22 RC\ALCOHOL.gcm

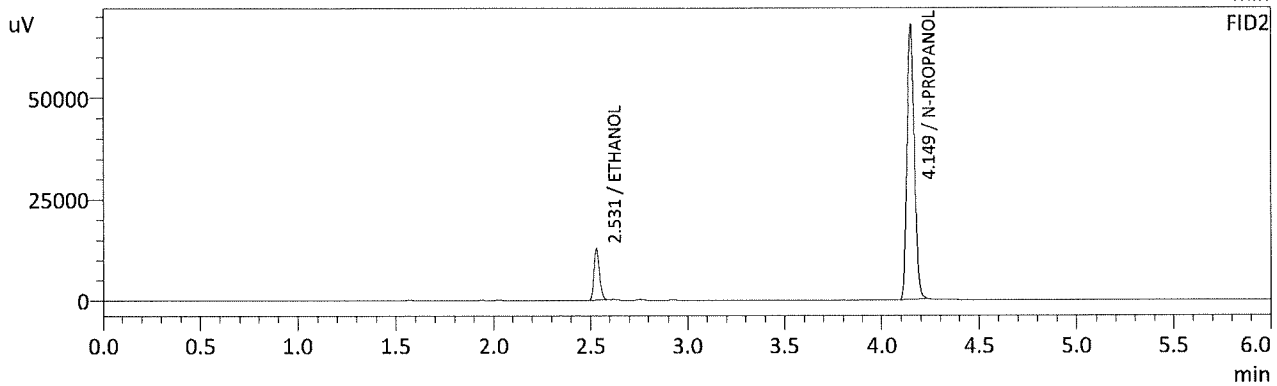
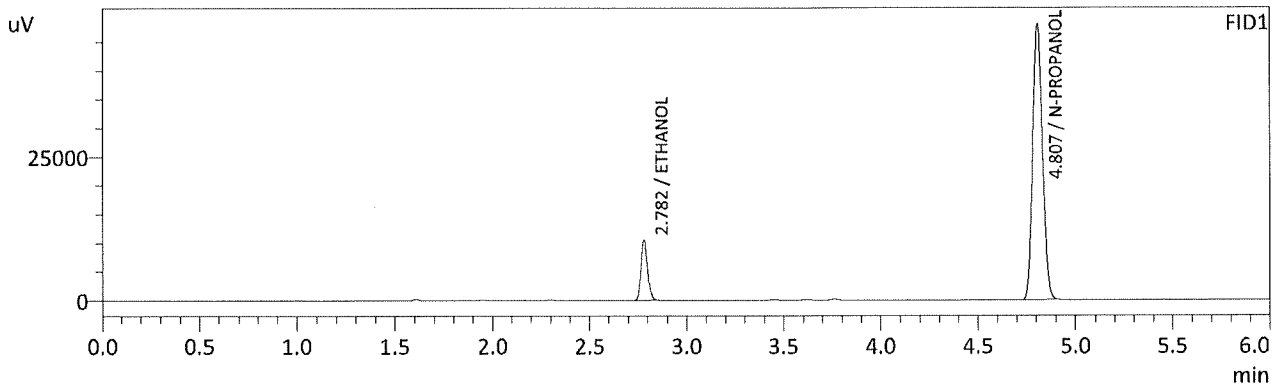

## FID1

Name	Conc.	Unit	Area	Height
METHANOL	--	g/100cc	--	--
ACETALDEHYDE	--	g/100cc	--	--
ETHANOL	0.0739	g/100cc	24479	10433
ISOPROPYL ALCOHOL	--	g/100cc	--	--
ACETONE	--	g/100cc	--	--
N-PROPANOL	0.0000	g/100cc	168240	47888
DFE	--	g/100cc	--	--
TFE	--	g/100cc	--	--

## FID2

Name	Conc.	Unit	Area	Height
ACETALDEHYDE	--	g/100cc	--	--
METHANOL	--	g/100cc	--	--
ETHANOL	0.0741	g/100cc	25568	12797
ACETONE	--	g/100cc	--	--
ISOPROPYL ALCOHOL	--	g/100cc	--	--
N-PROPANOL	0.0000	g/100cc	179634	67436
DFE	--	g/100cc	--	--
TFE	--	g/100cc	--	--

RC

Sample Name : QC-1-1-B  
 Vial # : 10  
 Data Filename : QC-1-1-B\_8232022\_010.gcd  
 Method Filename : ALCOHOL.gcm  
 Batch Filename : 8-23-22 BATCH.gcb  
 Date Acquired : 8/23/2022 11:50:57 AM  
 Date Processed : 8/23/2022 11:56:59 AM  
 C:\LabSolutions\Data\2022\8-23-22 RC\ALCOHOL.gcm

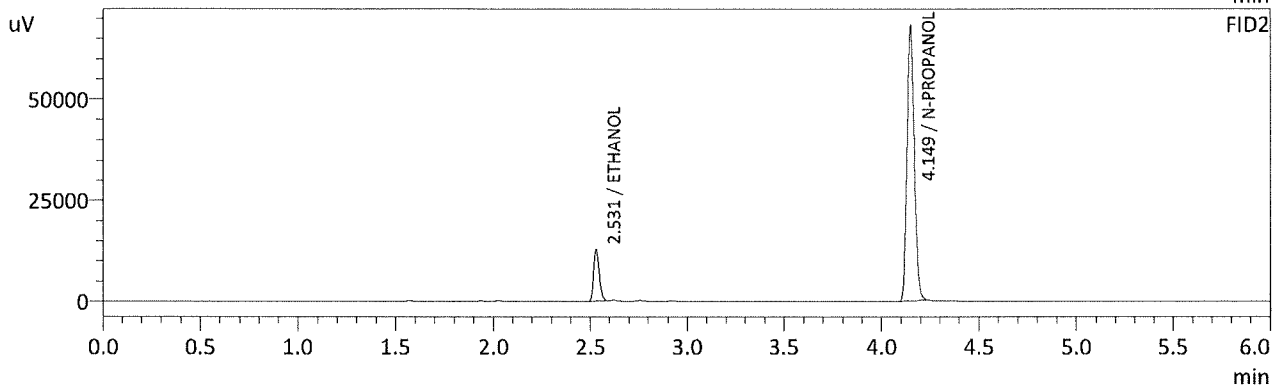
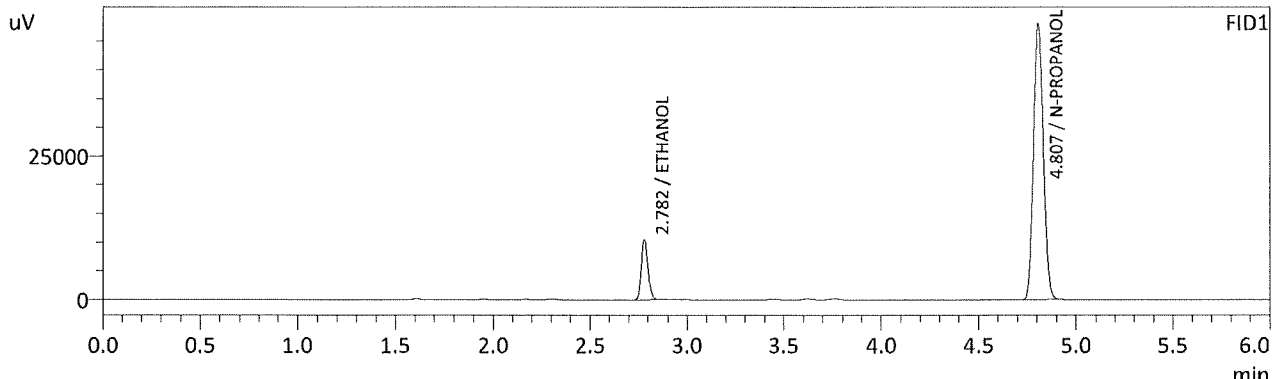

FID1

Name	Conc.	Unit	Area	Height
METHANOL	--	g/100cc	--	--
ACETALDEHYDE	--	g/100cc	--	--
ETHANOL	0.0737	g/100cc	24430	10410
ISOPROPYL ALCOHOL	--	g/100cc	--	--
ACETONE	--	g/100cc	--	--
N-PROPANOL	0.0000	g/100cc	168176	47902
DFE	--	g/100cc	--	--
TFE	--	g/100cc	--	--

FID2

Name	Conc.	Unit	Area	Height
ACETALDEHYDE	--	g/100cc	--	--
METHANOL	--	g/100cc	--	--
ETHANOL	0.0740	g/100cc	25533	12784
ACETONE	--	g/100cc	--	--
ISOPROPYL ALCOHOL	--	g/100cc	--	--
N-PROPANOL	0.0000	g/100cc	179569	67565
DFE	--	g/100cc	--	--
TFE	--	g/100cc	--	--

*RC*

**VOLATILES BAC CASEFILE WORKSHEET**

Laboratory No.: 0.080 QA

Item #

Analysis Date(s): 8/23/2022

	Column 1 FID A	Column 2 FID B	Column Precision	Mean Value	Sample A-B Difference	Over-all Mean
Sample Results	0.0811	0.0814	0.0003	0.0812	0.0003	0.0813
(g/100cc)	0.0814	0.0816	0.0002	0.0815		

**Analysis Method**

Refer to Blood Alcohol Method #1

**Instrument Information**

*Instrument information is stored centrally.*

Refer to Instrument Method: Alcohol.m/.gcm, Volatiles.m/.gcm

**Reporting of Results**

**Uncertainty of Measurement (UM%): 5.00%**

Overall Mean (g/100cc)	Low	High	5% of Mean
0.081	0.076	0.086	0.005

Reported Result	
0.081	

*Calibration and control data are stored centrally.*



Revision: 1

Issue Date: 12/29/2021

Issuing Authority: Quality Manager

Sample Name : 0.08 QA - A  
 Vial # : 11  
 Data Filename : 0.08 QA - A\_8232022\_011.gcd  
 Method Filename : ALCOHOL.gcm  
 Batch Filename : 8-23-22 BATCH.gcb  
 Date Acquired : 8/23/2022 12:00:29 PM  
 Date Processed : 8/23/2022 12:06:31 PM  
 C:\LabSolutions\Data\2022\8-23-22 RC\ALCOHOL.gcm

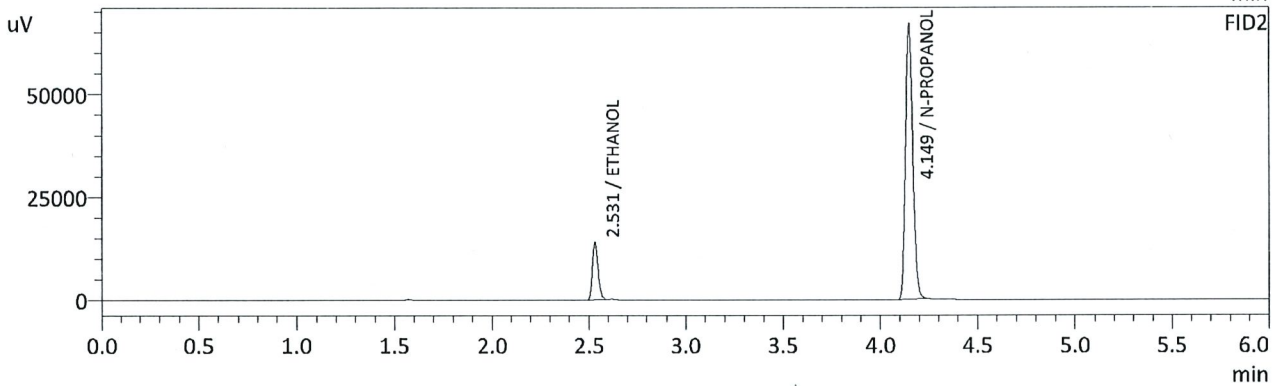
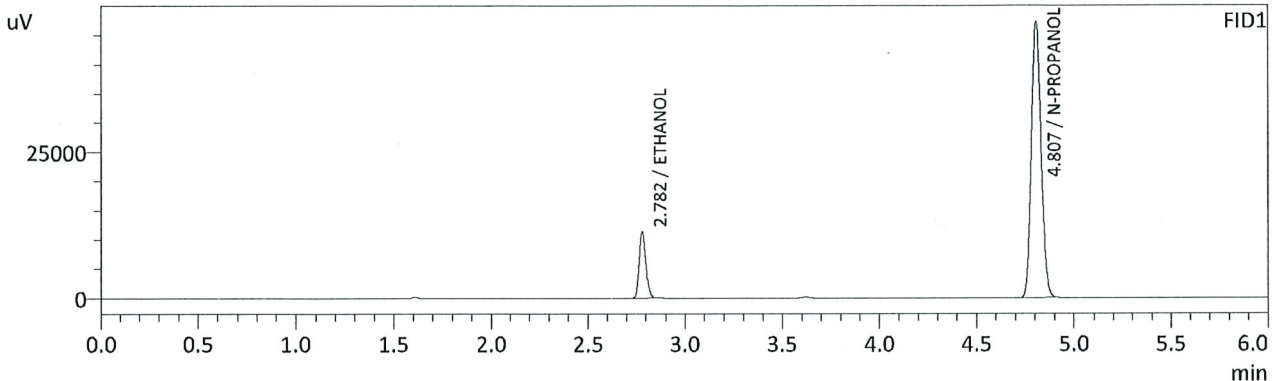

FID1

Name	Conc.	Unit	Area	Height
METHANOL	--	g/100cc	--	--
ACETALDEHYDE	--	g/100cc	--	--
ETHANOL	0.0811	g/100cc	26513	11266
ISOPROPYL ALCOHOL	--	g/100cc	--	--
ACETONE	--	g/100cc	--	--
N-PROPANOL	0.0000	g/100cc	165592	47093
DFE	--	g/100cc	--	--
TFE	--	g/100cc	--	--

FID2

Name	Conc.	Unit	Area	Height
ACETALDEHYDE	--	g/100cc	--	--
METHANOL	--	g/100cc	--	--
ETHANOL	0.0814	g/100cc	27759	13877
ACETONE	--	g/100cc	--	--
ISOPROPYL ALCOHOL	--	g/100cc	--	--
N-PROPANOL	0.0000	g/100cc	176651	66405
DFE	--	g/100cc	--	--
TFE	--	g/100cc	--	--

*RC*

Sample Name : 0.08 QA - B  
 Vial # : 12  
 Data Filename : 0.08 QA - B\_8232022\_012.gcd  
 Method Filename : ALCOHOL.gcm  
 Batch Filename : 8-23-22 BATCH.gcb  
 Date Acquired : 8/23/2022 12:09:46 PM  
 Date Processed : 8/23/2022 12:15:47 PM  
 C:\LabSolutions\Data\2022\8-23-22 RC\ALCOHOL.gcm

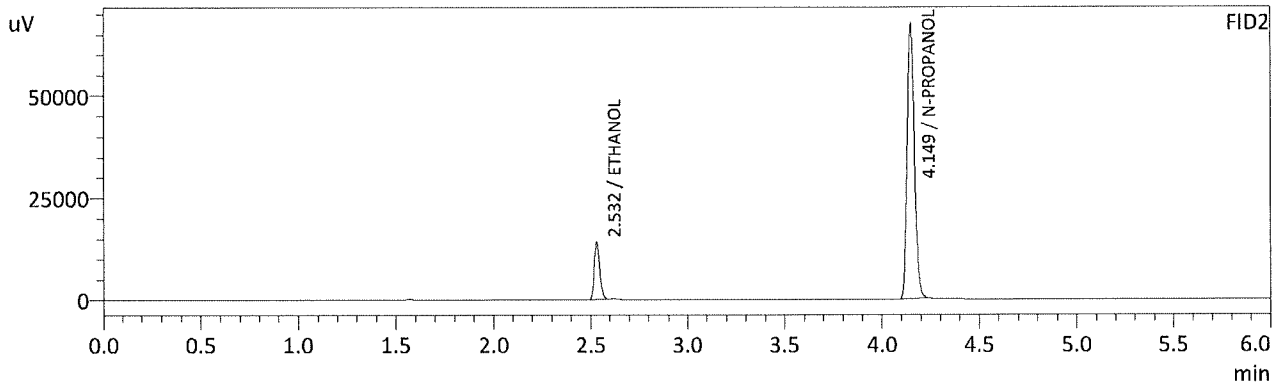
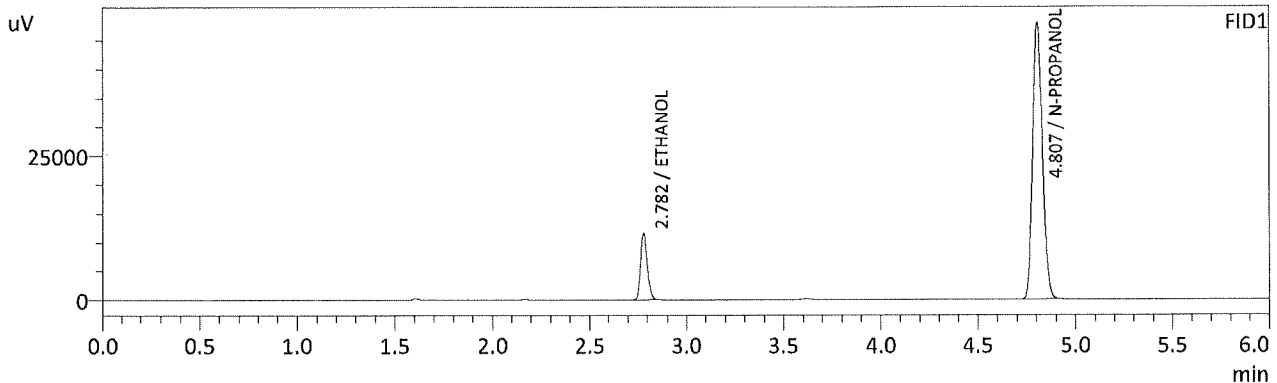

FID1

Name	Conc.	Unit	Area	Height
METHANOL	--	g/100cc	--	--
ACETALDEHYDE	--	g/100cc	--	--
ETHANOL	0.0814	g/100cc	26859	11404
ISOPROPYL ALCOHOL	--	g/100cc	--	--
ACETONE	--	g/100cc	--	--
N-PROPANOL	0.0000	g/100cc	167139	47715
DFE	--	g/100cc	--	--
TFE	--	g/100cc	--	--

FID2

Name	Conc.	Unit	Area	Height
ACETALDEHYDE	--	g/100cc	--	--
METHANOL	--	g/100cc	--	--
ETHANOL	0.0816	g/100cc	28127	14066
ACETONE	--	g/100cc	--	--
ISOPROPYL ALCOHOL	--	g/100cc	--	--
N-PROPANOL	0.0000	g/100cc	178319	67031
DFE	--	g/100cc	--	--
TFE	--	g/100cc	--	--

RC



**VOLATILES BAC CASEFILE WORKSHEET**

Laboratory No.: QC2-1

Item #

Analysis Date(s): 8/23/2022

	Column 1 FID A	Column 2 FID B	Column Precision	Mean Value	Sample A-B Difference	Over-all Mean
Sample Results	0.2100	0.2094	0.0006	0.2097	0.0015	0.2104
(g/100cc)	0.2115	0.2110	0.0005	0.2112		

**Analysis Method**

Refer to Blood Alcohol Method #1

**Instrument Information**

*Instrument information is stored centrally.*

Refer to Instrument Method: Alcohol.m/.gcm, Volatiles.m/.gcm

**Reporting of Results**

**Uncertainty of Measurement (UM%): 5.00%**

Overall Mean (g/100cc)	Low	High	5% of Mean
0.210	0.199	0.221	0.011

Reported Result	
0.210	

*Calibration and control data are stored centrally.*



Revision: 1

Issue Date: 12/29/2021

Issuing Authority: Quality Manager

Sample Name : QC-2-1-A  
 Vial # : 31  
 Data Filename : QC-2-1-A\_8232022\_031.gcd  
 Method Filename : ALCOHOL.gcm  
 Batch Filename : 8-23-22 BATCH.gcb  
 Date Acquired : 8/23/2022 3:10:52 PM  
 Date Processed : 8/23/2022 3:16:52 PM  
 C:\LabSolutions\Data\2022\8-23-22 RC\ALCOHOL.gcm

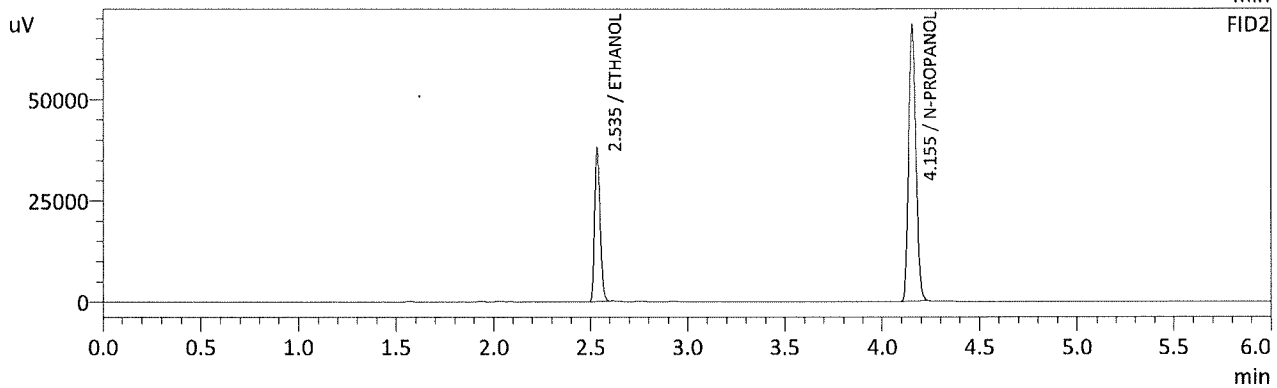
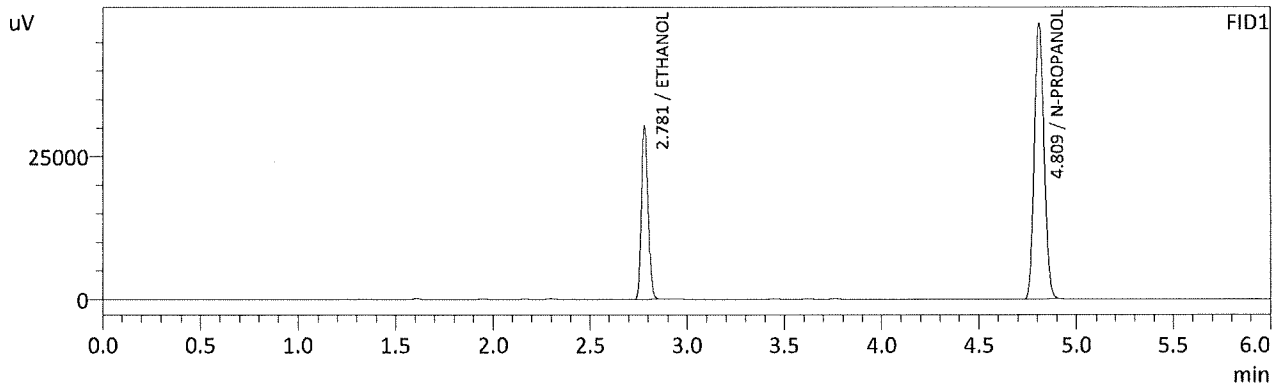

FID1

Name	Conc.	Unit	Area	Height
METHANOL	--	g/100cc	--	--
ACETALDEHYDE	--	g/100cc	--	--
ETHANOL	0.2100	g/100cc	70578	30014
ISOPROPYL ALCOHOL	--	g/100cc	--	--
ACETONE	--	g/100cc	--	--
N-PROPANOL	0.0000	g/100cc	168463	48194
DFE	--	g/100cc	--	--
TFE	--	g/100cc	--	--

FID2

Name	Conc.	Unit	Area	Height
ACETALDEHYDE	--	g/100cc	--	--
METHANOL	--	g/100cc	--	--
ETHANOL	0.2094	g/100cc	75125	37397
ACETONE	--	g/100cc	--	--
ISOPROPYL ALCOHOL	--	g/100cc	--	--
N-PROPANOL	0.0000	g/100cc	179869	68062
DFE	--	g/100cc	--	--
TFE	--	g/100cc	--	--

RC

Sample Name : QC-2-1-B  
 Vial # : 32  
 Data Filename : QC-2-1-B\_8232022\_032.gcd  
 Method Filename : ALCOHOL.gcm  
 Batch Filename : 8-23-22 BATCH.gcb  
 Date Acquired : 8/23/2022 3:20:24 PM  
 Date Processed : 8/23/2022 3:26:25 PM  
 C:\LabSolutions\Data\2022\8-23-22 RC\ALCOHOL.gcm

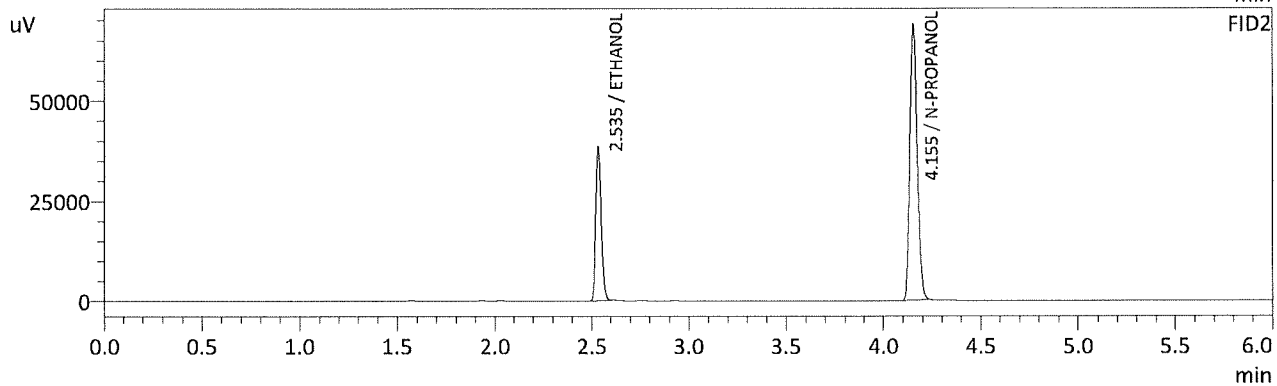
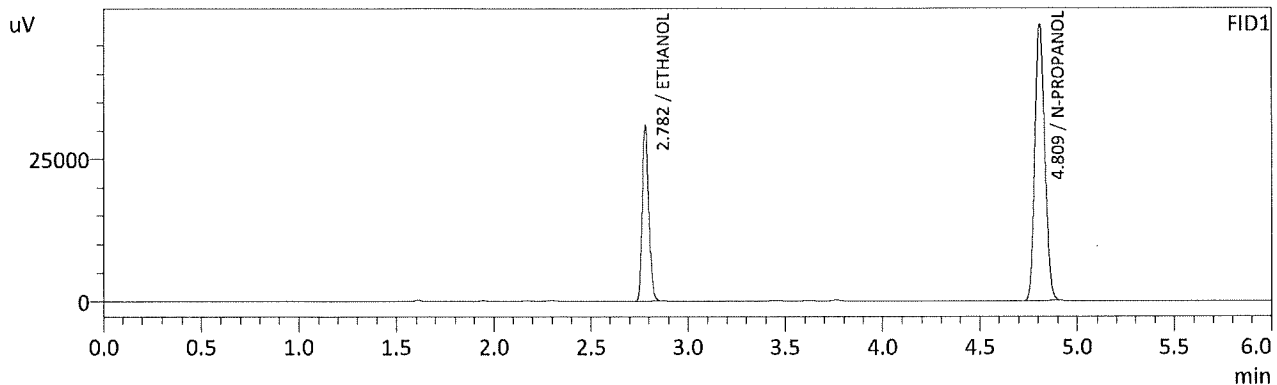

## FID1

Name	Conc.	Unit	Area	Height
METHANOL	--	g/100cc	--	--
ACETALDEHYDE	--	g/100cc	--	--
ETHANOL	0.2115	g/100cc	71823	30499
ISOPROPYL ALCOHOL	--	g/100cc	--	--
ACETONE	--	g/100cc	--	--
N-PROPANOL	0.0000	g/100cc	170233	48607
DFE	--	g/100cc	--	--
TFE	--	g/100cc	--	--

## FID2

Name	Conc.	Unit	Area	Height
ACETALDEHYDE	--	g/100cc	--	--
METHANOL	--	g/100cc	--	--
ETHANOL	0.2110	g/100cc	76422	38218
ACETONE	--	g/100cc	--	--
ISOPROPYL ALCOHOL	--	g/100cc	--	--
N-PROPANOL	0.0000	g/100cc	181584	68683
DFE	--	g/100cc	--	--
TFE	--	g/100cc	--	--

RC

**VOLATILES BAC CASEFILE WORKSHEET**

Laboratory No.: QC1-2

Item #

Analysis Date(s): 8/23/2022

	Column 1 FID A	Column 2 FID B	Column Precision	Mean Value	Sample A-B Difference	Over-all Mean
Sample Results	0.0807	0.0808	0.0001	0.0807	0.0003	0.0805
(g/100cc)	0.0802	0.0806	0.0004	0.0804		

**Analysis Method**

Refer to Blood Alcohol Method #1

**Instrument Information**

*Instrument information is stored centrally.*

Refer to Instrument Method: Alcohol.m/.gcm, Volatiles.m/.gcm

**Reporting of Results**

**Uncertainty of Measurement (UM%): 5.00%**

Overall Mean (g/100cc)	Low	High	5% of Mean
0.080	0.076	0.084	0.004

	<b>Reported Result</b>	
	0.080	

*Calibration and control data are stored centrally.*



Revision: 1

Issue Date: 12/29/2021

Issuing Authority: Quality Manager

Sample Name : QC1-2-A  
 Vial # : 53  
 Data Filename : QC1-2-A\_8232022\_053.gcd  
 Method Filename : ALCOHOL.gcm  
 Batch Filename : 8-23-22 BATCH.gcb  
 Date Acquired : 8/23/2022 6:40:17 PM  
 Date Processed : 8/23/2022 6:46:19 PM  
 C:\LabSolutions\Data\2022\8-23-22 RC\ALCOHOL.gcm

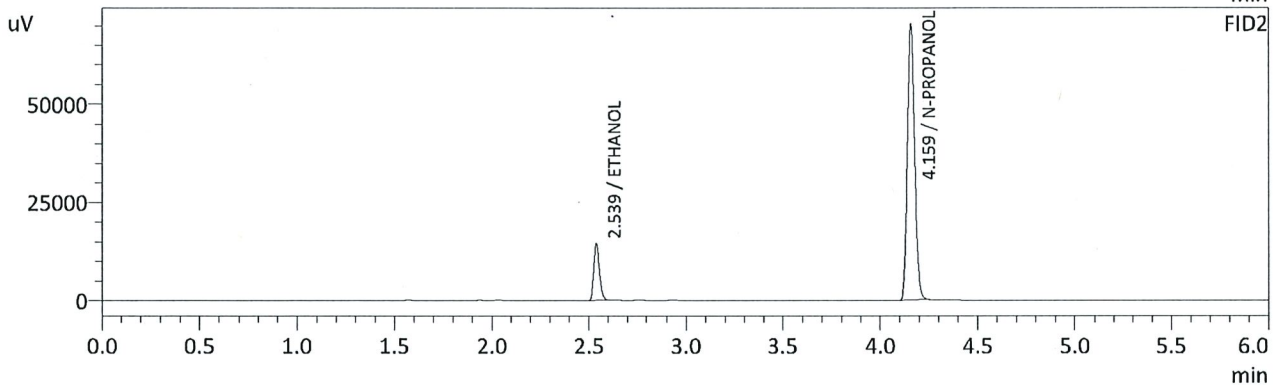
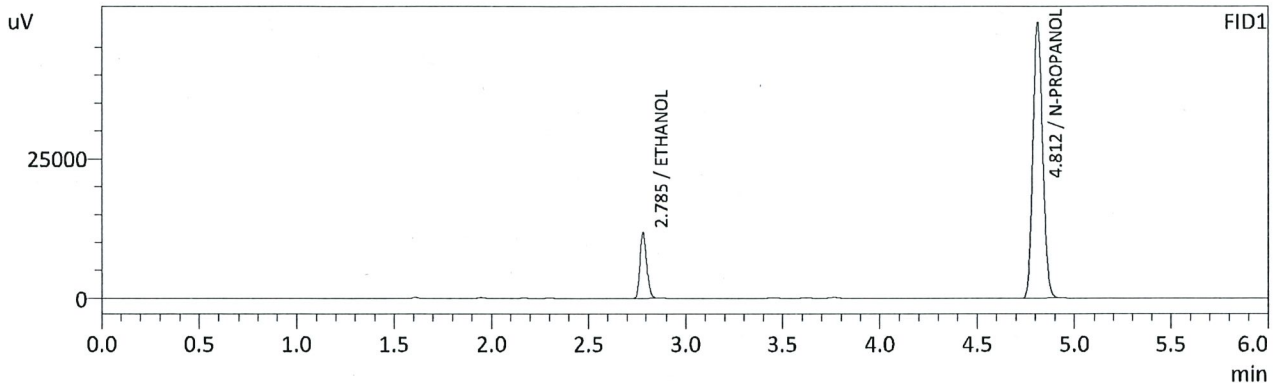

FID1

Name	Conc.	Unit	Area	Height
METHANOL	--	g/100cc	--	--
ACETALDEHYDE	--	g/100cc	--	--
ETHANOL	0.0807	g/100cc	27521	11732
ISOPROPYL ALCOHOL	--	g/100cc	--	--
ACETONE	--	g/100cc	--	--
N-PROPANOL	0.0000	g/100cc	172904	49129
DFE	--	g/100cc	--	--
TFE	--	g/100cc	--	--

FID2

Name	Conc.	Unit	Area	Height
ACETALDEHYDE	--	g/100cc	--	--
METHANOL	--	g/100cc	--	--
ETHANOL	0.0808	g/100cc	28818	14239
ACETONE	--	g/100cc	--	--
ISOPROPYL ALCOHOL	--	g/100cc	--	--
N-PROPANOL	0.0000	g/100cc	184692	69713
DFE	--	g/100cc	--	--
TFE	--	g/100cc	--	--

*RC*

Sample Name : QC1-2-B  
 Vial # : 54  
 Data Filename : QC1-2-B\_8232022\_054.gcd  
 Method Filename : ALCOHOL.gcm  
 Batch Filename : 8-23-22 BATCH.gcb  
 Date Acquired : 8/23/2022 6:49:34 PM  
 Date Processed : 8/23/2022 6:55:35 PM  
 C:\LabSolutions\Data\2022\8-23-22 RC\ALCOHOL.gcm

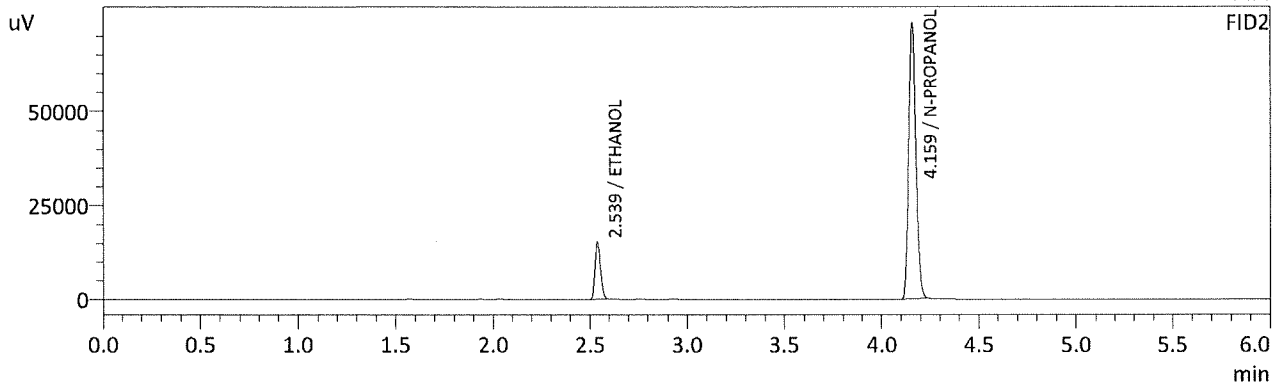
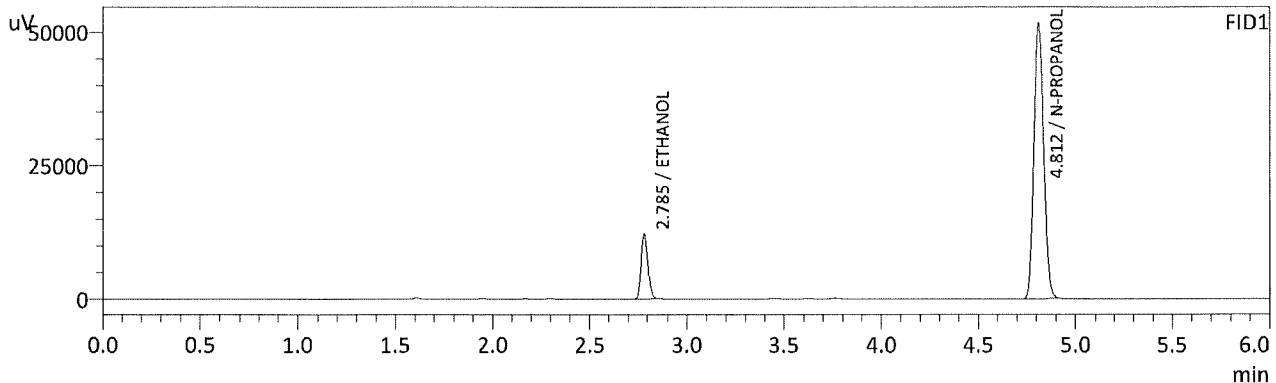

FID1

Name	Conc.	Unit	Area	Height
METHANOL	--	g/100cc	--	--
ACETALDEHYDE	--	g/100cc	--	--
ETHANOL	0.0802	g/100cc	28539	12182
ISOPROPYL ALCOHOL	--	g/100cc	--	--
ACETONE	--	g/100cc	--	--
N-PROPANOL	0.0000	g/100cc	180303	51448
DFE	--	g/100cc	--	--
TFE	--	g/100cc	--	--

FID2

Name	Conc.	Unit	Area	Height
ACETALDEHYDE	--	g/100cc	--	--
METHANOL	--	g/100cc	--	--
ETHANOL	0.0806	g/100cc	29968	14838
ACETONE	--	g/100cc	--	--
ISOPROPYL ALCOHOL	--	g/100cc	--	--
N-PROPANOL	0.0000	g/100cc	192657	72789
DFE	--	g/100cc	--	--
TFE	--	g/100cc	--	--

RC





Sample Name : QC2-2-A  
 Vial # : 65  
 Data Filename : QC2-2-A\_8232022\_065.gcd  
 Method Filename : ALCOHOL.gcm  
 Batch Filename : 8-23-22 BATCH.gcb  
 Date Acquired : 8/23/2022 8:34:28 PM  
 Date Processed : 8/23/2022 8:40:29 PM  
 C:\LabSolutions\Data\2022\8-23-22 RC\ALCOHOL.gcm

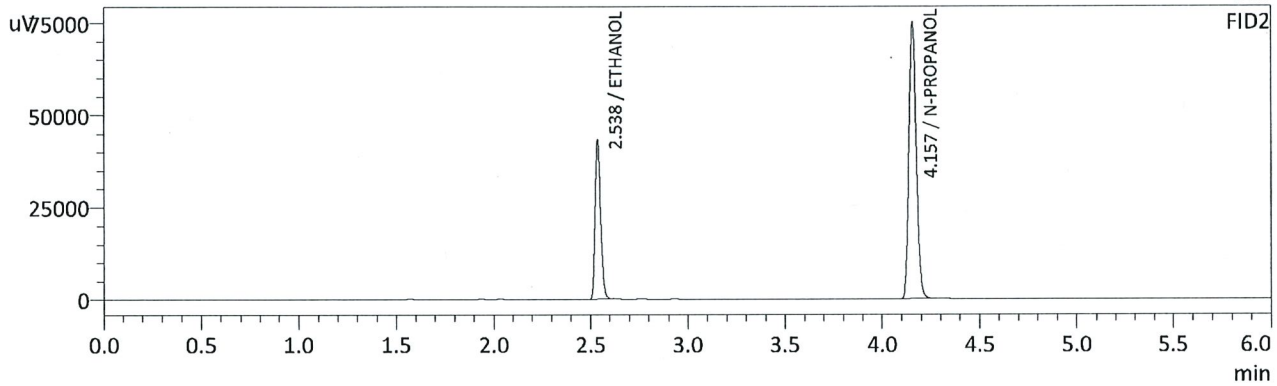
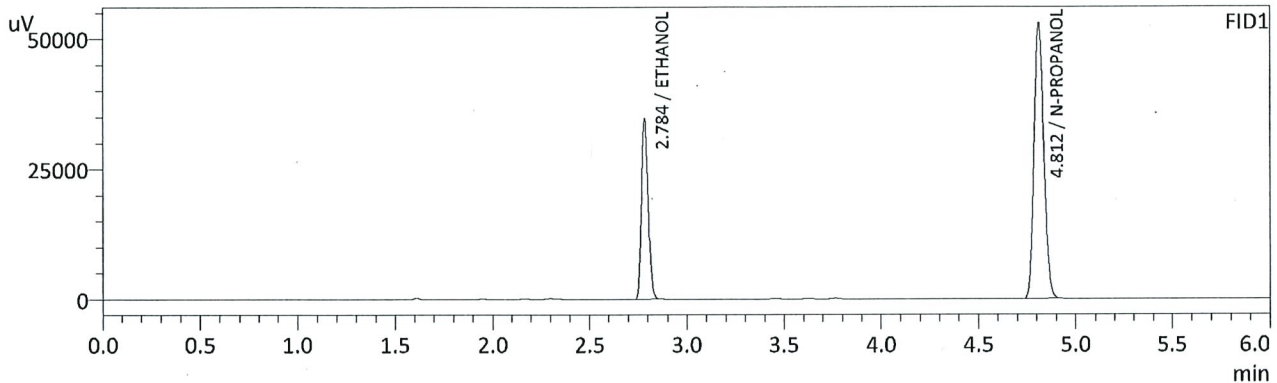

## FID1

Name	Conc.	Unit	Area	Height
METHANOL	--	g/100cc	--	--
ACETALDEHYDE	--	g/100cc	--	--
ETHANOL	0.2175	g/100cc	80445	34581
ISOPROPYL ALCOHOL	--	g/100cc	--	--
ACETONE	--	g/100cc	--	--
N-PROPANOL	0.0000	g/100cc	185366	52758
DFE	--	g/100cc	--	--
TFE	--	g/100cc	--	--

## FID2

Name	Conc.	Unit	Area	Height
ACETALDEHYDE	--	g/100cc	--	--
METHANOL	--	g/100cc	--	--
ETHANOL	0.2170	g/100cc	85735	43179
ACETONE	--	g/100cc	--	--
ISOPROPYL ALCOHOL	--	g/100cc	--	--
N-PROPANOL	0.0000	g/100cc	197941	74654
DFE	--	g/100cc	--	--
TFE	--	g/100cc	--	--

RC



Sample Name : QC2-2-B  
 Vial # : 66  
 Data Filename : QC2-2-B\_8232022\_066.gcd  
 Method Filename : ALCOHOL.gcm  
 Batch Filename : 8-23-22 BATCH.gcb  
 Date Acquired : 8/23/2022 8:43:43 PM  
 Date Processed : 8/23/2022 8:49:46 PM  
 C:\LabSolutions\Data\2022\8-23-22 RC\ALCOHOL.gcm

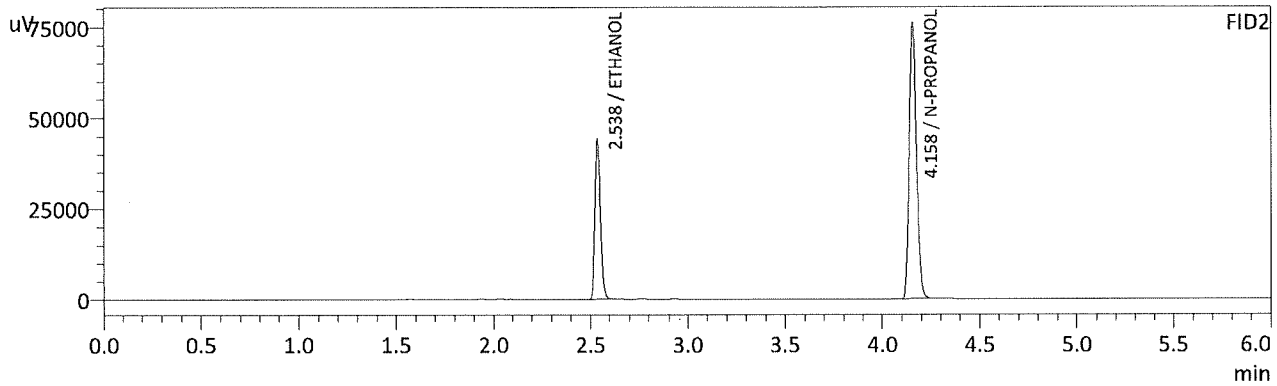
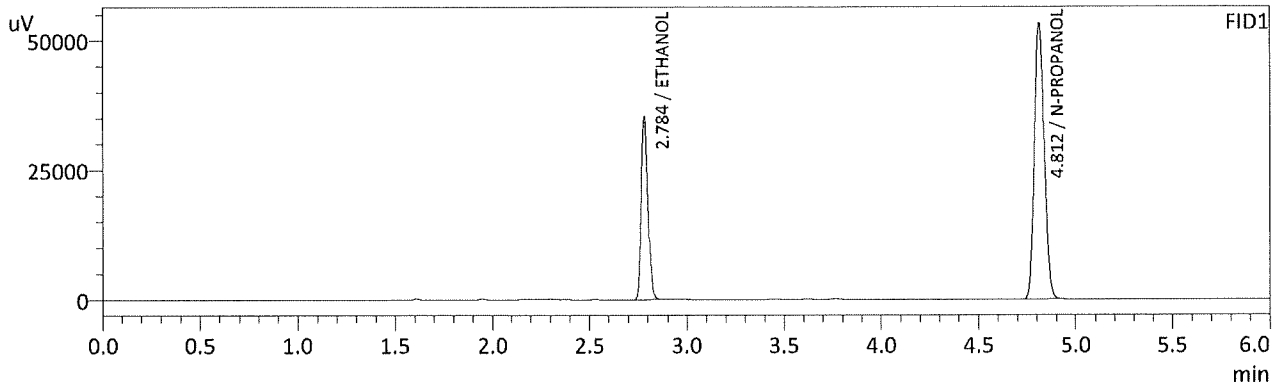

FID1

Name	Conc.	Unit	Area	Height
METHANOL	--	g/100cc	--	--
ACETALDEHYDE	--	g/100cc	--	--
ETHANOL	0.2194	g/100cc	81950	35208
ISOPROPYL ALCOHOL	--	g/100cc	--	--
ACETONE	--	g/100cc	--	--
N-PROPANOL	0.0000	g/100cc	187160	53123
DFE	--	g/100cc	--	--
TFE	--	g/100cc	--	--

FID2

Name	Conc.	Unit	Area	Height
ACETALDEHYDE	--	g/100cc	--	--
METHANOL	--	g/100cc	--	--
ETHANOL	0.2192	g/100cc	87357	43988
ACETONE	--	g/100cc	--	--
ISOPROPYL ALCOHOL	--	g/100cc	--	--
N-PROPANOL	0.0000	g/100cc	199683	75409
DFE	--	g/100cc	--	--
TFE	--	g/100cc	--	--

Sample Name : INT STD BLK 3  
 Vial # : 67  
 Data Filename : INT STD BLK 3\_8232022\_067.gcd  
 Method Filename : ALCOHOL.gcm  
 Batch Filename : 8-23-22 BATCH.gcb  
 Date Acquired : 8/23/2022 8:53:34 PM  
 Date Processed : 8/23/2022 8:59:36 PM  
 C:\LabSolutions\Data\2022\8-23-22 RC\ALCOHOL.gcm

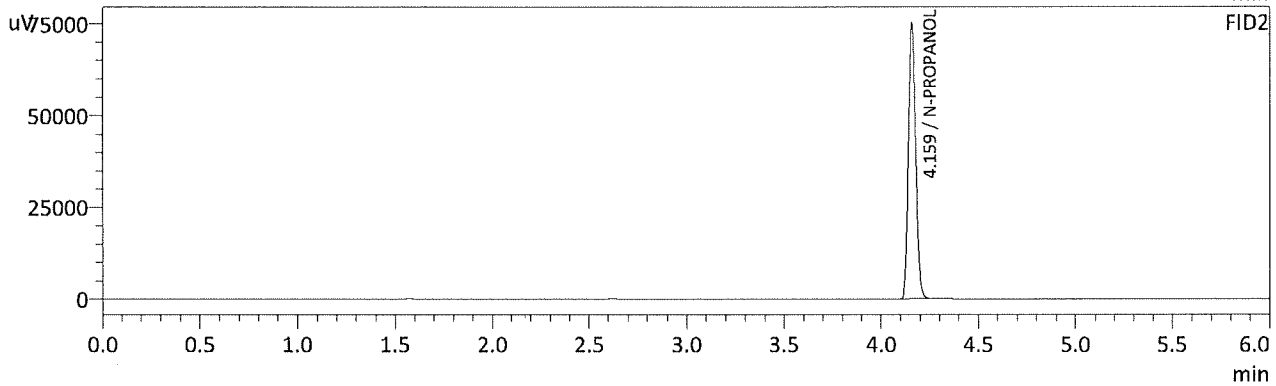
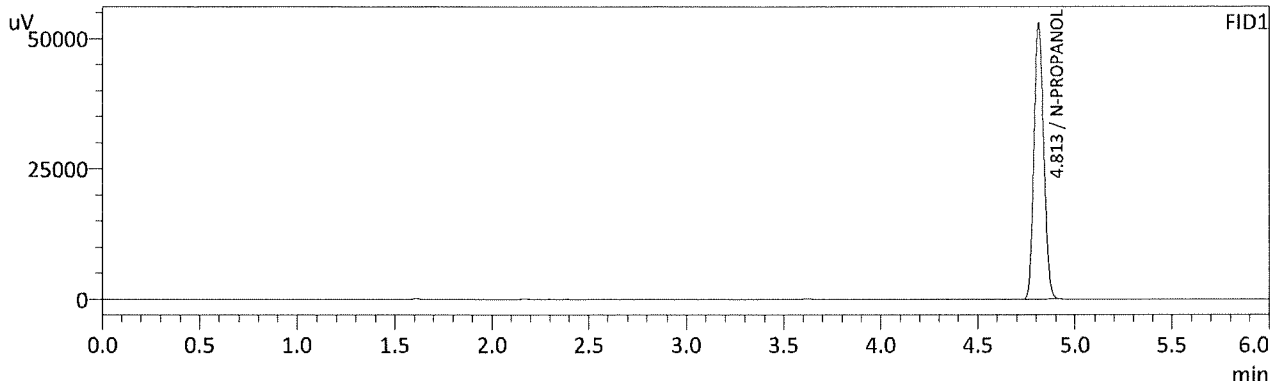

FID1

Name	Conc.	Unit	Area	Height
METHANOL	--	g/100cc	--	--
ACETALDEHYDE	--	g/100cc	--	--
ETHANOL	--	g/100cc	--	--
ISOPROPYL ALCOHOL	--	g/100cc	--	--
ACETONE	--	g/100cc	--	--
N-PROPANOL	0.0000	g/100cc	184514	52869
DFE	--	g/100cc	--	--
TFE	--	g/100cc	--	--

FID2

Name	Conc.	Unit	Area	Height
ACETALDEHYDE	--	g/100cc	--	--
METHANOL	--	g/100cc	--	--
ETHANOL	--	g/100cc	--	--
ACETONE	--	g/100cc	--	--
ISOPROPYL ALCOHOL	--	g/100cc	--	--
N-PROPANOL	0.0000	g/100cc	197250	74615
DFE	--	g/100cc	--	--
TFE	--	g/100cc	--	--

*RC*

# Region 5 Pocatello Blood Alcohol Analysis Batch Table

Shimadzu Nexis GC-2030 Serial Number: C12255850662

Shimadzu HS-20 Serial Number: C12595700014

LabSolutions Version 5.98

Copyright (C) 2008-2019 Shimadzu Corporation. All rights reserved.

Vial#	Sample Name	Sample Type	Method File	Data File	Level#
1	0.050	1:Standard:(R)	ALCOHOL.gcm	0.050_8192022_001.gcd	1
2	0.100	1:Standard:(R)	ALCOHOL.gcm	0.100_8192022_002.gcd	2
3	0.200	1:Standard:(R)	ALCOHOL.gcm	0.200_8192022_003.gcd	3
4	0.300	1:Standard:(R)	ALCOHOL.gcm	0.300_8192022_004.gcd	4
5	0.500	1:Standard:(R)	ALCOHOL.gcm	0.500_8192022_005.gcd	5
6	INT STD BLK 1	0:Unknown	ALCOHOL.gcm	INT STD BLK 1_8192022_006.gcd	0
7	MULTI-COMP MIX	0:Unknown	ALCOHOL.gcm	MULTI-COMP MIX_8192022_007.gcd	1
8	INT STD BLK 2	0:Unknown	ALCOHOL.gcm	INT STD BLK 2_8192022_008.gcd	0
9	QC-1-1-A	0:Unknown	ALCOHOL.gcm	QC-1-1-A_8192022_009.gcd	0
10	QC-1-1-B	0:Unknown	ALCOHOL.gcm	QC-1-1-B_8192022_010.gcd	0
11	0.08 QA - A	0:Unknown	ALCOHOL.gcm	0.08 QA - A_8192022_011.gcd	0
12	0.08 QA - B	0:Unknown	ALCOHOL.gcm	0.08 QA - B_8192022_012.gcd	0
13	P2022-2300-1-A	0:Unknown	ALCOHOL.gcm	P2022-2300-1-A_8192022_013.gcd	0
14	P2022-2300-1-B	0:Unknown	ALCOHOL.gcm	P2022-2300-1-B_8192022_014.gcd	0
15	P2022-2484-1-A	0:Unknown	ALCOHOL.gcm	P2022-2484-1-A_8192022_015.gcd	0
16	P2022-2484-1-B	0:Unknown	ALCOHOL.gcm	P2022-2484-1-B_8192022_016.gcd	0
17	P2022-2484-2-A	0:Unknown	ALCOHOL.gcm	P2022-2484-2-A_8192022_017.gcd	0
18	P2022-2484-2-B	0:Unknown	ALCOHOL.gcm	P2022-2484-2-B_8192022_018.gcd	0
19	P2022-2517-1-A	0:Unknown	ALCOHOL.gcm	P2022-2517-1-A_8192022_019.gcd	0
20	P2022-2517-1-B	0:Unknown	ALCOHOL.gcm	P2022-2517-1-B_8192022_020.gcd	0
21	P2022-2519-1-A	0:Unknown	ALCOHOL.gcm	P2022-2519-1-A_8192022_021.gcd	0
22	P2022-2519-1-B	0:Unknown	ALCOHOL.gcm	P2022-2519-1-B_8192022_022.gcd	0
23	P2022-2521-1-A	0:Unknown	ALCOHOL.gcm	P2022-2521-1-A_8192022_023.gcd	0
24	P2022-2521-1-B	0:Unknown	ALCOHOL.gcm	P2022-2521-1-B_8192022_024.gcd	0
25	P2022-2541-1-A	0:Unknown	ALCOHOL.gcm	P2022-2541-1-A_8192022_025.gcd	0
26	P2022-2541-1-B	0:Unknown	ALCOHOL.gcm	P2022-2541-1-B_8192022_026.gcd	0
27	P2022-2542-1-A	0:Unknown	ALCOHOL.gcm	P2022-2542-1-A_8192022_027.gcd	0
28	P2022-2542-1-B	0:Unknown	ALCOHOL.gcm	P2022-2542-1-B_8192022_028.gcd	0
29	P2022-2543-1-A	0:Unknown	ALCOHOL.gcm	P2022-2543-1-A_8192022_029.gcd	0
30	P2022-2543-1-B	0:Unknown	ALCOHOL.gcm	P2022-2543-1-B_8192022_030.gcd	0
31	QC-2-1-A	0:Unknown	ALCOHOL.gcm	QC-2-1-A_8192022_031.gcd	0
32	QC-2-1-B	0:Unknown	ALCOHOL.gcm	QC-2-1-B_8192022_032.gcd	0
33	P2022-2544-1-A	0:Unknown	ALCOHOL.gcm	P2022-2544-1-A_8192022_033.gcd	0
34	P2022-2544-1-B	0:Unknown	ALCOHOL.gcm	P2022-2544-1-B_8192022_034.gcd	0
35	P2022-2545-1-A	0:Unknown	ALCOHOL.gcm	P2022-2545-1-A_8192022_035.gcd	0
36	P2022-2545-1-B	0:Unknown	ALCOHOL.gcm	P2022-2545-1-B_8192022_036.gcd	0
37	P2022-2576-1-A	0:Unknown	ALCOHOL.gcm	P2022-2576-1-A_8192022_037.gcd	0
38	P2022-2576-1-B	0:Unknown	ALCOHOL.gcm	P2022-2576-1-B_8192022_038.gcd	0
39	P2022-2580-1-A	0:Unknown	ALCOHOL.gcm	P2022-2580-1-A_8192022_039.gcd	0
40	P2022-2580-1-B	0:Unknown	ALCOHOL.gcm	P2022-2580-1-B_8192022_040.gcd	0
41	P2022-2582-1-A	0:Unknown	ALCOHOL.gcm	P2022-2582-1-A_8192022_041.gcd	0
42	P2022-2582-1-B	0:Unknown	ALCOHOL.gcm	P2022-2582-1-B_8192022_042.gcd	0
43	P2022-2588-1-A	0:Unknown	ALCOHOL.gcm	P2022-2588-1-A_8192022_043.gcd	0
44	P2022-2588-1-B	0:Unknown	ALCOHOL.gcm	P2022-2588-1-B_8192022_044.gcd	0
45	P2022-2588-2-A	0:Unknown	ALCOHOL.gcm	P2022-2588-2-A_8192022_045.gcd	0
46	P2022-2588-2-B	0:Unknown	ALCOHOL.gcm	P2022-2588-2-B_8192022_046.gcd	0
47	P2022-2603-1-A	0:Unknown	ALCOHOL.gcm	P2022-2603-1-A_8192022_047.gcd	0
48	P2022-2603-1-B	0:Unknown	ALCOHOL.gcm	P2022-2603-1-B_8192022_048.gcd	0
49	P2022-2604-1-A	0:Unknown	ALCOHOL.gcm	P2022-2604-1-A_8192022_049.gcd	0
50	P2022-2604-1-B	0:Unknown	ALCOHOL.gcm	P2022-2604-1-B_8192022_050.gcd	0
51	P2022-2387-1-A	0:Unknown	ALCOHOL.gcm	P2022-2387-1-A_8192022_051.gcd	0
52	P2022-2387-1-B	0:Unknown	ALCOHOL.gcm	P2022-2387-1-B_8192022_052.gcd	0

RC

Vial#	Sample Name	Sample Type	Method File	Data File	Level#
53	QC1-2-A	0:Unknown	ALCOHOL.gcm	QC1-2-A_8192022_053.gcd	0
54	QC1-2-B	0:Unknown	ALCOHOL.gcm	QC1-2-B_8192022_054.gcd	0
55	P2022-2384-1-A	0:Unknown	ALCOHOL.gcm	P2022-2384-1-A_8192022_055.gcd	0
56	P2022-2384-1-B	0:Unknown	ALCOHOL.gcm	P2022-2384-1-B_8192022_056.gcd	0
57	P2022-2613-1-A	0:Unknown	ALCOHOL.gcm	P2022-2613-1-A_8192022_057.gcd	0
58	P2022-2613-1-B	0:Unknown	ALCOHOL.gcm	P2022-2613-1-B_8192022_058.gcd	0
59	P2022-2614-1-A	0:Unknown	ALCOHOL.gcm	P2022-2614-1-A_8192022_059.gcd	0
60	P2022-2614-1-B	0:Unknown	ALCOHOL.gcm	P2022-2614-1-B_8192022_060.gcd	0
61	P2022-2625-1-A	0:Unknown	ALCOHOL.gcm	P2022-2625-1-A_8192022_061.gcd	0
62	P2022-2625-1-B	0:Unknown	ALCOHOL.gcm	P2022-2625-1-B_8192022_062.gcd	0
63	P2022-2630-1-A	0:Unknown	ALCOHOL.gcm	P2022-2630-1-A_8192022_063.gcd	0
64	P2022-2630-1-B	0:Unknown	ALCOHOL.gcm	P2022-2630-1-B_8192022_064.gcd	0
65	QC2-2-A	0:Unknown	ALCOHOL.gcm	QC2-2-A_8192022_065.gcd	0
66	QC2-2-B	0:Unknown	ALCOHOL.gcm	QC2-2-B_8192022_066.gcd	0
67	INT STD BLK 3	0:Unknown	ALCOHOL.gcm	INT STD BLK 3_8192022_067.gcd	0